

# EL SAUCE Y LA PALMA

3

11

19

27

35 X

43

50 1.  $\Phi$

59 tr

66

73

81

87 a la X y  $\Phi$   $\Phi$

# EL SAUCE Y LA PALMA

Clarinet in Bb 2

Banda MM

3

10

17

24

31

38 X

44

51

56

31

a la X y

# EL SAUCE Y LA PALMA

Clarinet in Bb 3

Banda MM

3

10

17

24

31

38 X

44

51

56

31

a la X y

# EL SAUCE Y LA PALMA

Trumpet in Bb 1

Banda MM

7

14

15

36

X

43

50

56

31

a la X y

# EL SAUCE Y LA PALMA

Trumpet in Bb 2

Banda MM

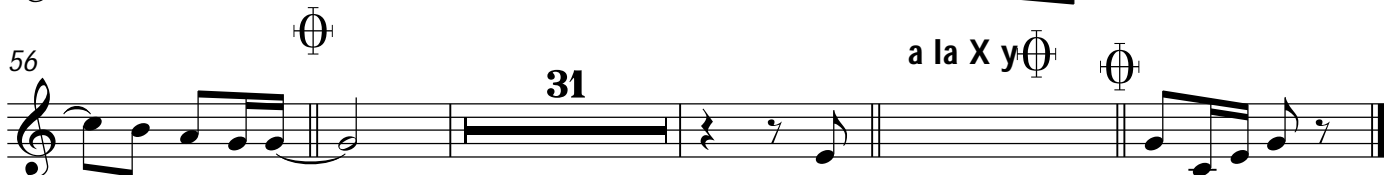
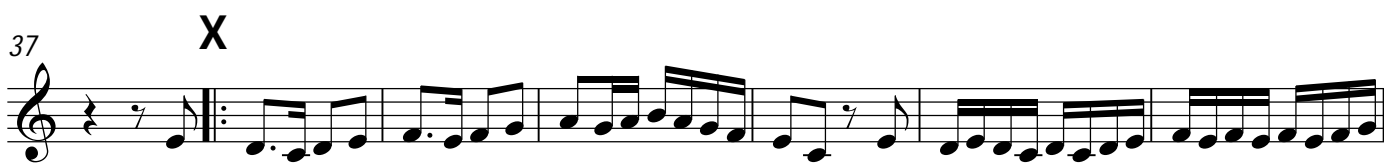

# EL SAUCE Y LA PALMA

Trumpet in Bb 3

Banda MM

# EL SAUCE Y LA PALMA

Trombon in Bb 1

Banda MM

3

10

17

15

1.

X

40

48

1.

56

64

72

80

86

a la X y

# EL SAUCE Y LA PALMA

Trombon in Bb 2

Banda MM

3

10

17

15

1.

X

40

48

1.

56

64

72

80

86

a la X y

⊕

⊕

# EL SAUCE Y LA PALMA

Trombon in Bb 3

Banda MM

3

10

17

15

1.

X

40

48

1.

56

63

71

79

86

a la X y

# EL SAUCE Y LA PALMA

Trombon in C 1

Banda MM

3

10

17

15

1.

X

40

48

1.

56

Φ

64

72

80

86

a la X y Φ

Φ

# EL SAUCE Y LA PALMA

Trombon in C 2

Banda MM

3

10

17

15

1.

X

40

48

1.

56

⊕

64

72

80

86

a la X y ⊕ ⊕

# EL SAUCE Y LA PALMA

Trombon in C 3

Banda MM

3

10

17

15

1.

X

40

48

1.

56

⊕

64

72

80

86

a la X y ⊕ ⊕

# EL SAUCE Y LA PALMA

3

11

19

27

35

43

52

60

68

76

84

# EL SAUCE Y LA PALMA

4

13

22

31

39

48

56

65

74

83

88

a la X y