

El secuestro del cachorro

el coyote-regulo caro

clarinete 1^a

♩ = 210

- Staff 11: Continues the melodic line.

El secuestro del cachorro

el coyote-regulo caro

clarinete 2^a
♩ = 210

10

17 **Voz** 2

24 4 **To Coda**

32 4 **A** 11

50 **B** 15

71 10 **e** 2

88 10 **To D** 4

106 3 **D.S. al Coda**

112 3 5

124 **To A y To D** 2 **D** 4

134 3

140 3

146 4 **Fin**

El secuestro del cachorro

clarinete 3^a

el coyote- regulo caro

$\text{♩} = 210$

- Staff 11: Labeled '134', it contains a continuous melodic line.

El secuestro del cachorro

trombon 2^a el coyote-regulo caro

$\text{♩} = 210$

10

17 **Voz** 9 **To Coda**

32 3

36 **A** 6

49 **B** 2

57 3

74 10

94 **To D** 16

117 5 **D.S. al Coda**

127 **To A y To D** **D** 16

145 4 **Fin**

El secuestro del cachorro

trombon 3^a

el coyote-regulo caro

$\text{♩} = 210$

10

17 **Voz** 9 *To Coda*

32

36 **A** 6

49 **B** 2

57 11 3

74 5 10

94 *To D* 16

117 5 *D.S. al Coda*

127 *To A y To D* **D** 16

146 4 *Fin*

El secuestro del cacjorro

trompeta 1^a

el coyote-regulo caro

♩ = 210

8

15 Voz

20 To Coda

32 4 A 2 5

48 B 9

63 10

78 e 16 To D

99 12

116 4 D.S. al Coda

124 2 To A
y To D D

132 12

146 4 Fin

El secuestro del cachorro

trompeta 2^a

el coyote-regulo caro

$\text{♩} = 210$

El secuestro del cachorro

trompeta 3^a

el coyote-regulo caro

♩ = 210

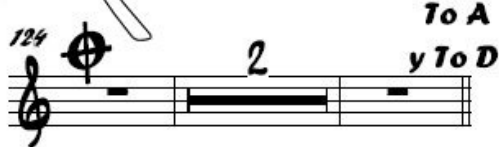
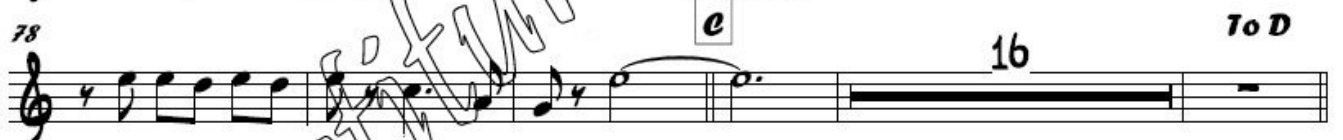

El secuestro del cachorro

el coyote-regulo caro

saxores

♩ = 210

Em C

10 Am D G

18 **Voz** Em G C

27 Am **To Coda** Bm D Am

36 **A** C D

44 G

50 Em **B** G

57 C Am

sax 2

el secuestro

64 *Bm* *Am* *C*

72 *D* *G*

81 *C* *Em* *C*

90 *Am* *F* *To D*

99 *Em* *F* *Em*

108 *F*

116 *D.S. al Coda*

124 *Bm* *Am* *To A y To D*

128 *Em* *D* *F*

136 *Em* *F*

144 *G* *Fin*

El secuestro del cachorro

tuba

el coyote-regulo caro

♩ = 210

v.s.

el secuestro

87 **e** Am F

88 Dm

93 Bb To D

99 Am Bb

105 Am Bb

112

117 C 2 D.S. al Coda

124 Em Dm To A y To D

128 Am D Bb

134 Am Bb

141

146 C 2 Fin