

# == El sinaloense ==

Clarinete 1 en Sib

09/Enero/2020

W/5554775498

F/Venta de partituras y transcripciones para banda

$\text{♩} = 220$  

6

12

16 **To Coda**

20

26

32 **17**

55

61

67 **23**

D.S. al Coda

97

137

143

152

157

183

189

194

# == El sinaloense ==

Clarinete 2 en Sib

09/Enero/2020

W/5554775498

**F**/Venta de partituras y transcripciones para banda

**♩=220**

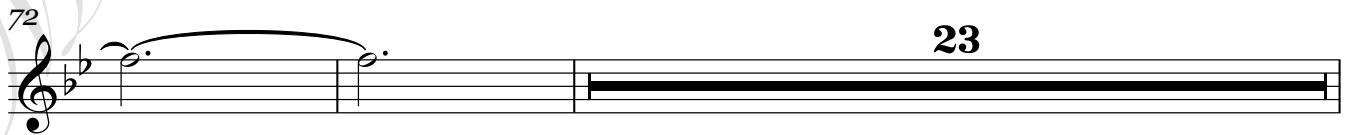
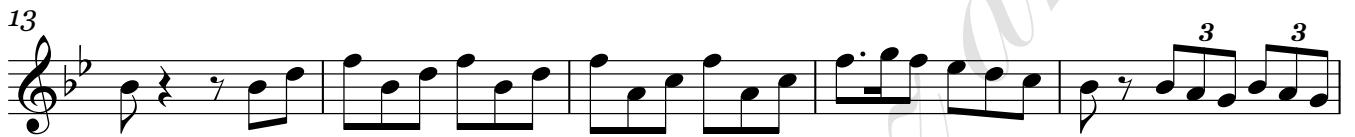

Clarinete 2 en Si<sup>b</sup>  
D.S. al Coda

97

36

137

143

4

152

22

179

185

191

195

# == El sinaloense ==

Clarinete 3 en Sib

09/Enero/2020

W/5554775498

F/Venta de partituras y transcripciones para banda

♩=220

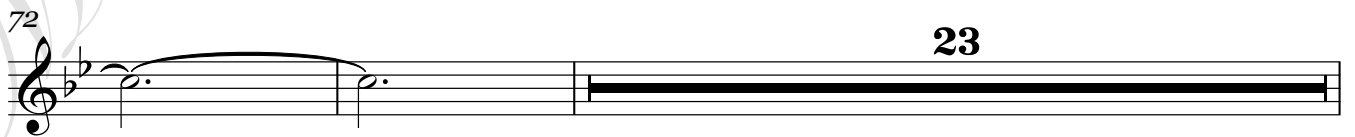
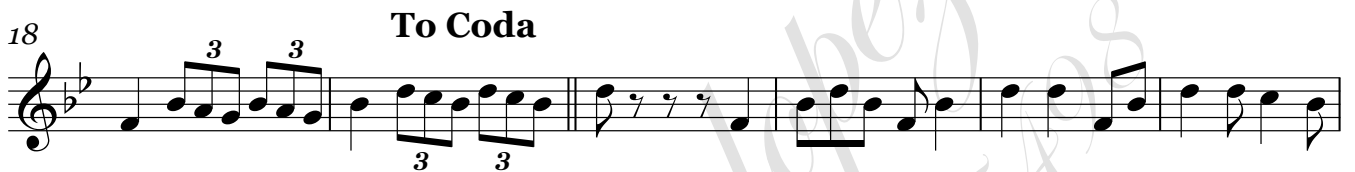
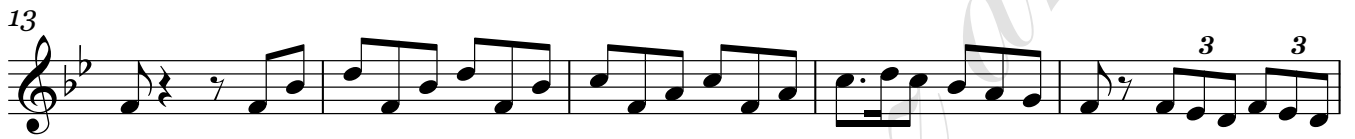

# == El sinaloense ==

Trompeta 1 en Sib

09/Enero/2020

W/5554775498

F/Venta de partituras y transcripciones para banda

Tempo:  $\text{♩} = 220$

Measure numbers: 6, 12, 18, 36, 57, 76, 117

Section labels: To Coda, D.S. al Coda

Dynamic markings:  $f$

Rehearsal marks: 13, 15, 16, 20, 42

Trompeta 1 en Si $\flat$ 

# == El sinaloense ==

Trompeta 2 en Sib

09/Enero/2020

W/5554775498

F/Venta de partituras y transcripciones para banda

**♩=220** **♩**

7

13

19 **To Coda**

13

37

15

16

73

3

79

20

**D.S. al Coda**

13

114

120

15

42

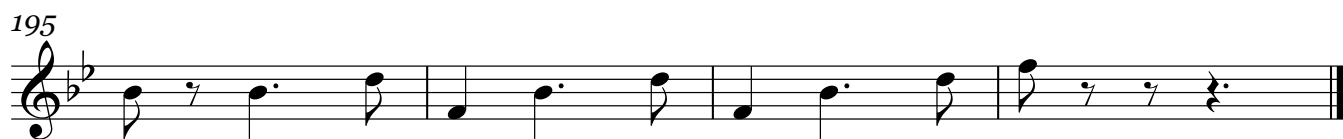
Trompeta 2 en Si $\flat$ 

# == El sinaloense ==

Trompeta 3 en Sib

09/Enero/2020

W/5554775498

F/Venta de partituras y transcripciones para banda

$\text{♩} = 220$

7

13

19 **To Coda**

13

37

15 16

73

3

79 **D.S. al Coda**

20 13

114

120

15 42

Trompeta 3 en Sib

179

185

191

195

# == El sinaloense ==

Trombón 1 en Sib

09/Enero/2020

W/5554775498

F/Venta de partituras y transcripciones para banda

**♩=220** **𝄋**

6

12

18 **To Coda**

24 **33**

61 **16**

82

87

91 **5**

99 **D.S. al Coda**

 Trombón 1 en Sib

# == El sinaloense ==

Trombón 2 en Sib

09/Enero/2020

W/5554775498

F/Venta de partituras y transcripciones para banda

$\text{♩} = 220$

100

Trombón 2 en Sib

134

140

146

154

23

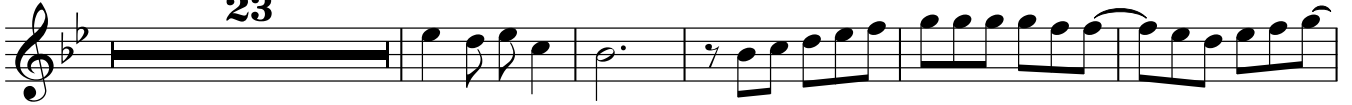

182

189

194

# == El sinaloense ==

Trombón 3 en Sib

09/Enero/2020

W/5554775498

F/Venta de partituras y transcripciones para banda

$\text{♩} = 220$

Trombón 3 en Sib

134

140

146

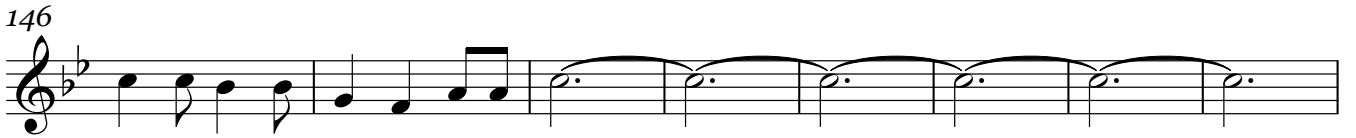

154

**23**

182

189

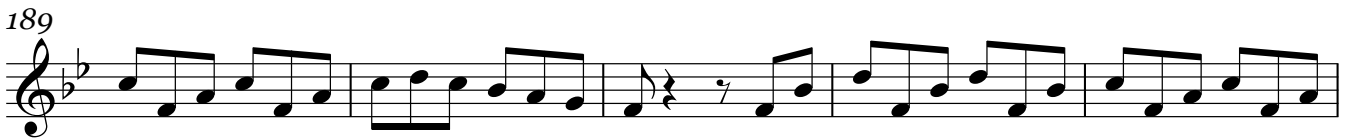

194

# == El sinaloense ==

Trombón 1 en C

09/Enero/2020

W/5554775498

**f**/Venta de partituras y transcripciones para banda

**♩=220**

6

12

17

20

58

65

85

90

**To Coda**

**33**

**6**

**6**

**6**

**3**

**3**

**3**

**3**

**5**

D.S. al Coda

Trombón 1 en C

99

104

110

117

17

139

145

154

23

181

188

193

# == El sinaloense ==

Trombón 2 en C

09/Enero/2020

W/5554775498

**F**/Venta de partituras y transcripciones para banda

$\text{♩} = 220$

99 D.S. al Coda

Trombón 2 en C

# == El sinaloense ==

Trombón 3 en C

09/Enero/2020

W/5554775498

F/Venta de partituras y transcripciones para banda

$\text{♩} = 220$

99 **D.S. al Coda**

 Trombón 3 en C

104

110

117

**17**

139

145

154

**23**

182

189

194

# == El sinaloense ==

Saxor en Mi $\flat$

09/Enero/2020

W/5554775498

F/Venta de partituras y transcripciones para banda

$\text{♩} = 220$   $\text{S}$

Saxor en Mi♭

110

115

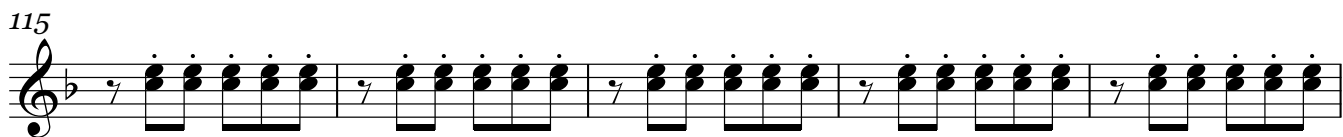

120

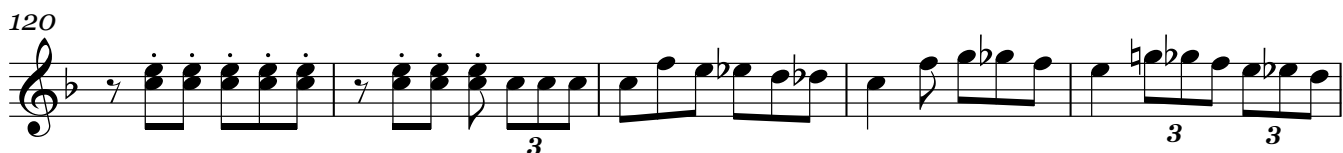

125

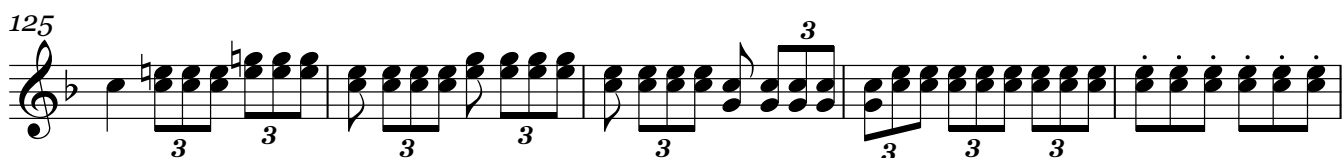

130

135

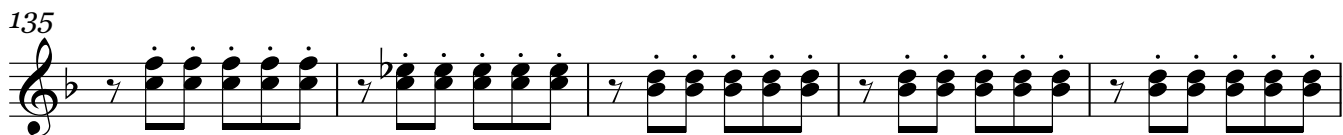

140

145

150

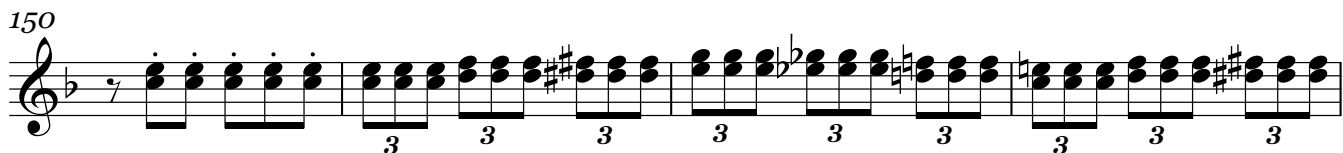

154

159

Saxor en Mi♭

165

170

175

180

185

190

195

# == El sinaloense ==

Tuba en Sib

09/Enero/2020

W/5554775498

**F**/Venta de partituras y transcripciones para banda

**♩=220** ***f***

7

13

**To Coda**

19

25

31

38

44

50

57

64

Tuba en Sib

141

147

152

157

163

169

176

183

189

194