

=EL SON CRAZY=

Clarinete 1 en Sib

=BANDA LAINDICADA=

♩. = 155

5 15

25

31

37

42

47

To Coda

53 13 19 D.S. al Coda

89

92 2

Clarinete 1 en Sib

97

104

110

117

124

131

136

=EL SON CRAZY=

Clarinete 2 en Sib

=BANDA LAINDICADA=

♩.=155

5 15

25

31

37

42

47

To Coda

53 13 19 D.S. al Coda

89

92 2

Clarinete 2 en Sib

97

104

110

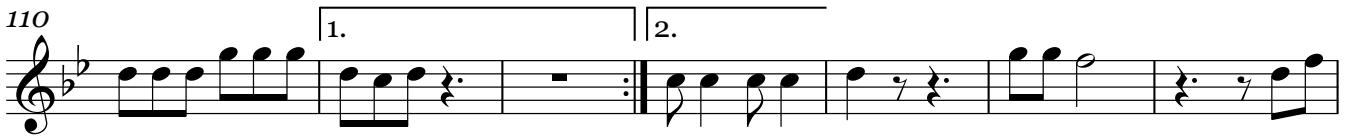

117

124

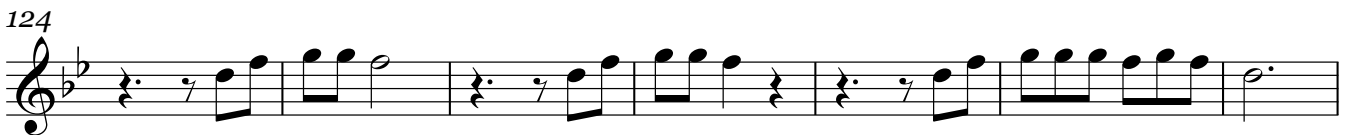

131

136

=EL SON CRAZY=

Clarinete 3 en Sib

=BANDA LAINDICADA=

♩.=155

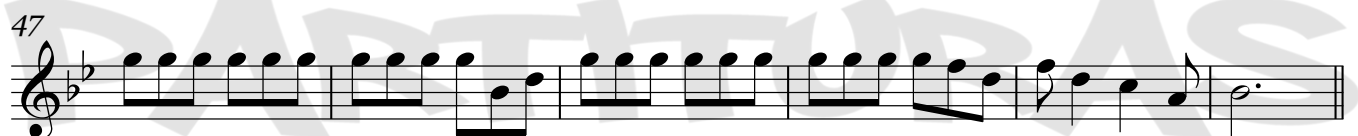
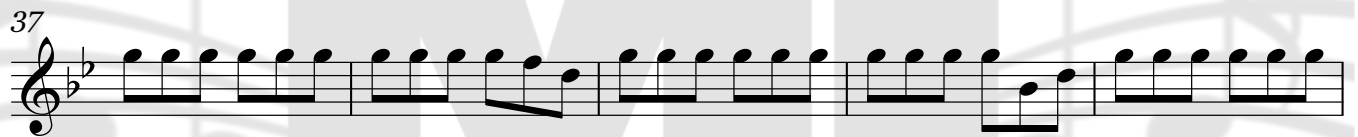
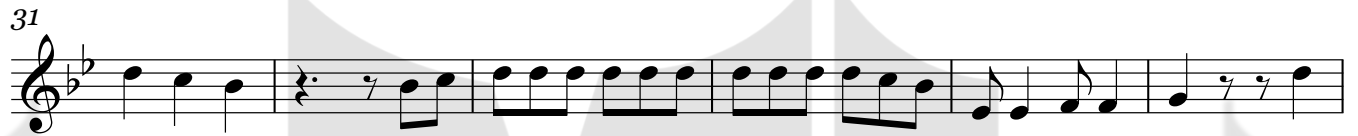

To Coda

D.S. al Coda

Clarinete 3 en Sib

97

104

110

117

124

131

136

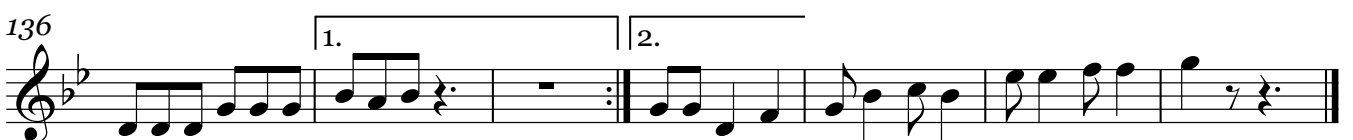

=EL SON CRAZY=

Trompeta 1 en Sib

=BANDA LAINDICADA=

$\text{♩} = 155$

5 **15**

25

31

37 **To Coda** **16**

58

65 **D.S. al Coda** **19**

89 **13**

106 **1.**

112 **2.**

117 **2**

Trompeta 1 en Si \flat

123

130

136

=EL SON CRAZY=

Trompeta 2 en Sib

=BANDA LAINDICADA=

$\text{♩} = 155$

5 **15**

25

31

37 **To Coda**
16

58

65 **D.S. al Coda**
19

89 **13**

106 **1.**

112 **2.**

117 **2**

=EL SON CRAZY=

Trompeta 3 en Sib

=BANDA LAINDICADA=

♩.=155

Trompeta 3 en Sib

123

130

136

=EL SON CRAZY=

Trombón 1 en Sib

=BANDA LAINDICADA=

♩. = 155

5

13

21

3

31

16

To Coda

53

2

TRANSCRIPCIONES, ARREGLOS
COMPOSICIONES INSTRUMENTALES PARA BANDA
55 54 77 54 98

61

66

19

D.S. al Coda

Trombón 1 en Sib

89

95

102

108

114

132

137

=EL SON CRAZY=

Trombón 2 en Sib

=BANDA LAINDICADA=

♩. = 155

5

13

21

3

31

16

To Coda

53

2

61

66

19

D.S. al Coda

Trombón 2 en Sib

89

95

102

108

114

132

137

=EL SON CRAZY=

Trombón 3 en Sib

=BANDA LAINDICADA=

♩.=155

5

12

19

29

TRANSCRIPCIONES, ARREGLOS
COMPOSICIONES INSTRUMENTALES PARA BANDA
55 54 77 54 98

37

To Coda

16

58

2

65

D.S. al Coda

19

Trombón 3 en Sib

89

95

102

108

114

13

132

137

=EL SON CRAZY=

Trombón 1 en C

=BANDA LAINDICADA=

♩ = 155

5

13

21

3

31

16

TRANSCRIPCIONES, ARREGLOS
COMPOSICIONES INSTRUMENTALES PARA BANDA
55 54 77 54 98

To Coda

53

2

61

66

19

D.S. al Coda

Trombón 1 en C

89 

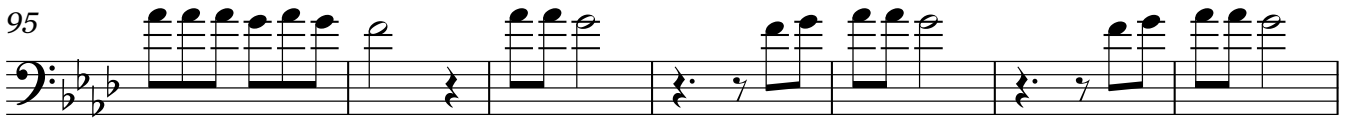
95 

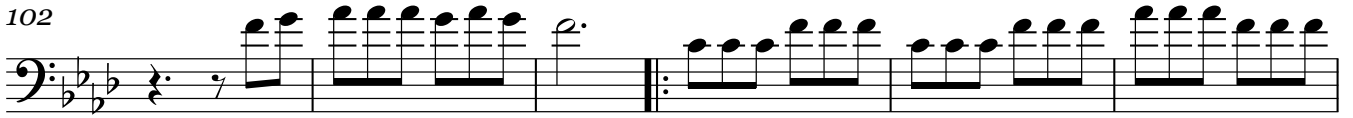
102 

108 

114 

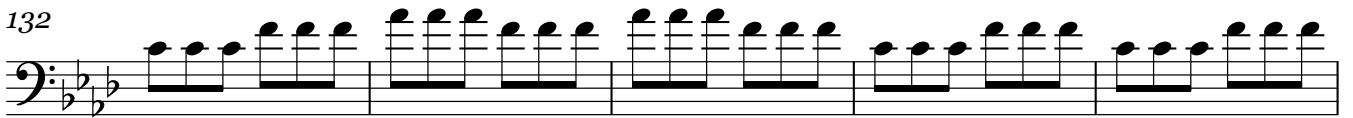
132 

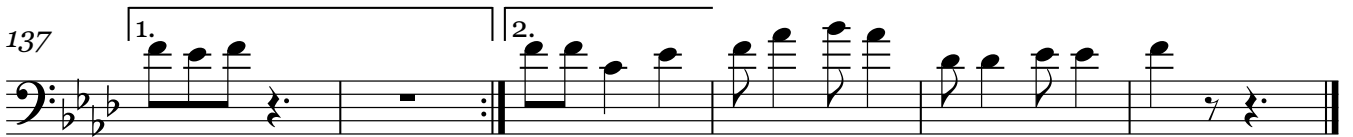
137 

=EL SON CRAZY=

Trombón 2 en C

=BANDA LAINDICADA=

♩ = 155

5

13

21

3

31

16

To Coda

53

2

TRANSCRIPCIONES, ARREGLOS
COMPOSICIONES INSTRUMENTALES PARA BANDA
55 54 77 54 98

61

66

19

D.S. al Coda

Trombón 3 en C

89 

95

102

108

114

132

137

=EL SON CRAZY=

Tuba en Sib

=BANDA LAINDICADA=

♩.=155

To Coda

Tuba en Sib

89

95

101

108

114

121

128

135

139

Bajo en Sib

=EL SON CRAZY

=BANDA LAINDICADA=

♩=155

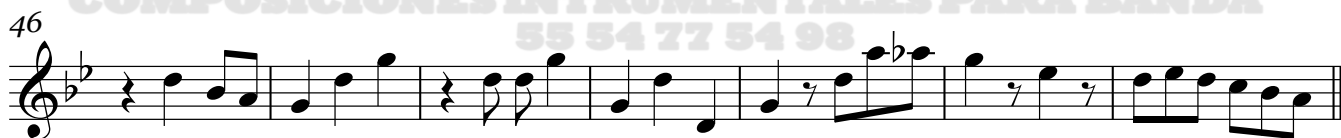
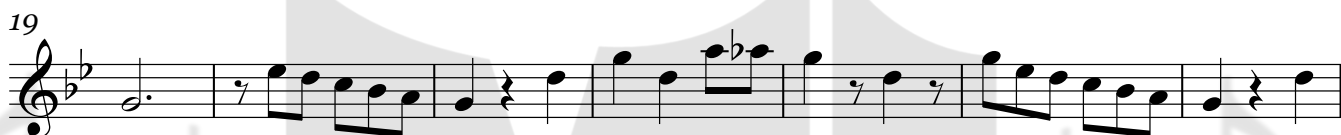
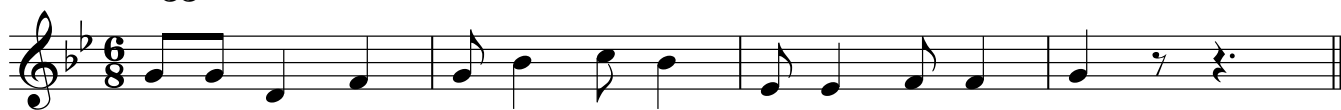

To Coda

V.S.

66 19

89

95

101

108

114

121

128

135

139
