

# Negruta de mis pesares

(Son de la negra)

Transcripción: JIMMY M. PINEDA

Tel: (01593) 9150690

Calrinete 1

*lento*

*accelerando*

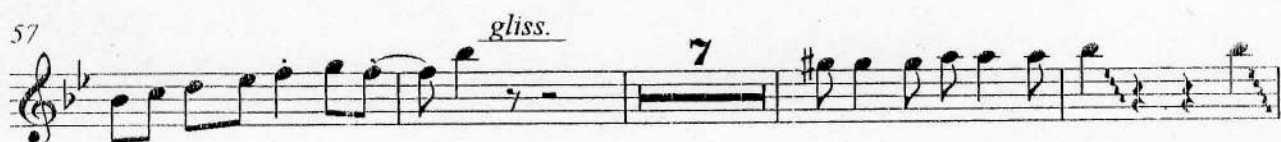

# Negrita de mis pesares

(Son de la negra)

Transcripción: JIMMY M. PIEDRA

Tel: (01593) 9150690

Calrinete 2

*lento*

*accelerando*

*A tempo*

# Negruta de mis pesares

Calrinete 3

*lento*

(Son de la negra)

*accelerando*

Transcripción: JIMMY M. PINEJA

Tel: (01593) 9150690

*A tempo*

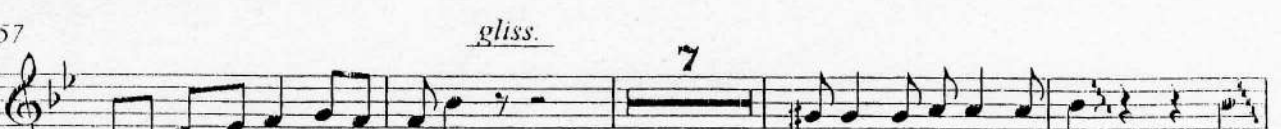

# Negruta de mis pesares

Transcripción: JIMMY M. PIEDRA

Trombón 1

(Son de la negra)

Tel: (01593) 9150690

lento 2 accelerando

8 A tempo

15

21 2 2

30 2

37 *Voz* *gliss.*

44 3 *gliss.* 2 *gliss.*

53 11

68 5 2

79 2

84

Negrita de mis...Tromb 1

90

96

104

111

117

121

# Negrita de mis pesares

Transcripción: Jimmy M. Pineda

Tel: (01593) 9150690

Trombón 2

(Son de la negra)

lento 2      accelerando

8      A tempo

15

21      2      2

30      2

37      *Voz*      *gliss.*

44      3      *gliss.*      2      *gliss.*

53      11

68      5      2

79      2.

84

Negrita de mis...Tromb 2

90

96

104

111

117

121

# Negruta de mis pesares

Transcripción: Jimmy M. Pineda

Tel: (01593) 9150690

Trombón 3

(Son de la negra)

lento 2      accelerando

8      A tempo

15

21

30

37      Voz      gliss.

44      3      gliss.      2

53      11

68      5      2

79      2

84

2

Negrita de mis.... Tromb 3

90

96

104

111

117

121

Negritta de mis.....Trump 1

81

86

91

98

109

115

121

Negritta de mis.....Trump 2

81

86

91

98

109

115

121

# Negruta de mis pesares

(Son de la negra)

Transcripción: JIMMY M. PINEIRA

Tel: (01593) 9150690

Trompeta 3

*lento*

*accelerando*

Negrita de mis.....Trump 3

81

86

91

98

109

115

121

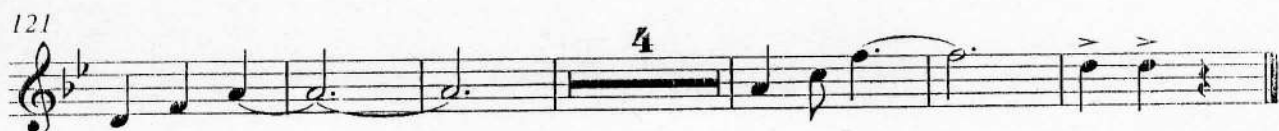

# Negruta de mis pesares

(Son de la negra)

Transcripción: Jimmy M. Pineda

Tel: (01593) 9150690

Armonías Eb

A tempo

7

13

20

26

31

36

Voz

16

18

74

2

1.

2.

80

85

4

94

16

Al

2

115

2

Negrita de mis ....Saxor

119

A single staff of music in treble clef with a key signature of one flat (Bb). The piece consists of nine measures. The first measure contains a whole rest. The second measure has a quarter note G4 with an accent (&gt;) and a quarter rest. The third measure has a quarter note F4 with an accent (&gt;) and a quarter rest. The fourth measure has a quarter note E4 with an accent (&gt;) and a quarter rest. The fifth measure has a quarter note D4 with an accent (&gt;) and a quarter rest. The sixth measure has a quarter note C4 with an accent (&gt;) and a quarter rest. The seventh measure has a quarter note B3 with an accent (&gt;) and a quarter rest. The eighth measure has a quarter note A3 with an accent (&gt;) and a quarter rest. The ninth measure has a quarter note G3 with an accent (&gt;) and a quarter rest. The piece ends with a double bar line. A circled number '9' is placed above the final measure.

9

1

1

Negrita de mis...Tuba

68

73

79

85

92

98

104

Allegro y

110

115

121

127

