

= Son DE LA RABIA =

Banda 466

1er Clarinete

= SON DE LA RABIA =

Bando 466

2º Clarinete

= SEÑOR DE LA RABIA =

Bando 466

3er Clarinete

Four empty musical staves are provided below the main score, intended for other instruments or voices in the band.

= SON DE LA BASIL =

Bonds 466

1^{er} Trombon

= Son de la RABIA =

Bando 466

2º Trombón

= SON DE LA RABIA =

3er Trombon

= SON DE LA BABIA =

Bande 466

1^{re} Trompette

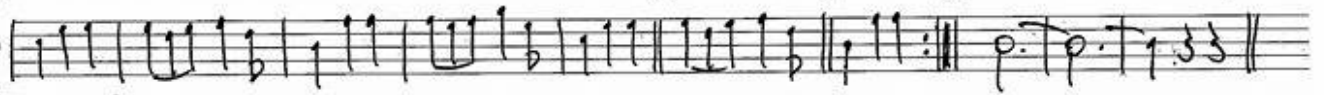
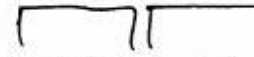
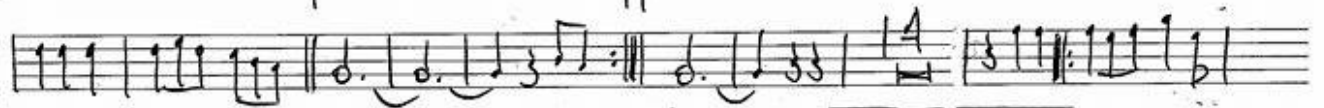
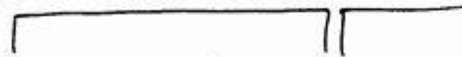
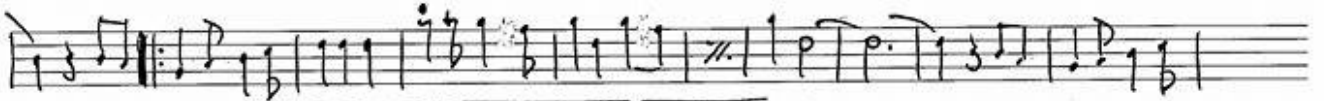
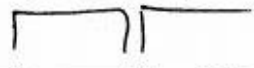

= SON DE LA BARRIA =

Banda 466

2^a Trompeta

SÓN DE LO RASBID =

Bando 466

3^a Trompeta

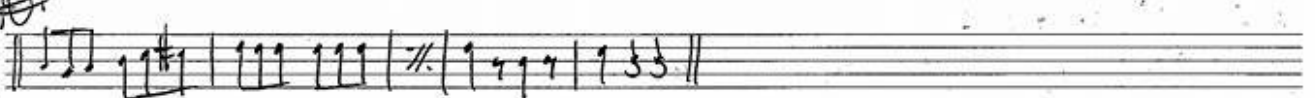
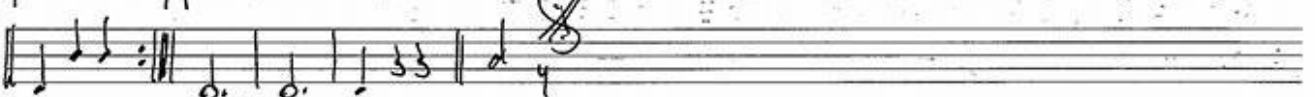
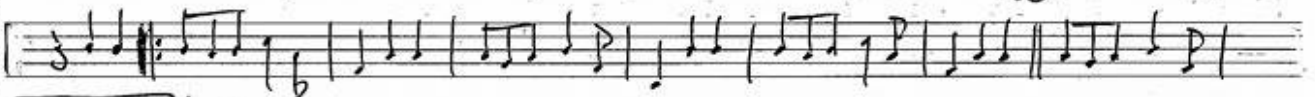
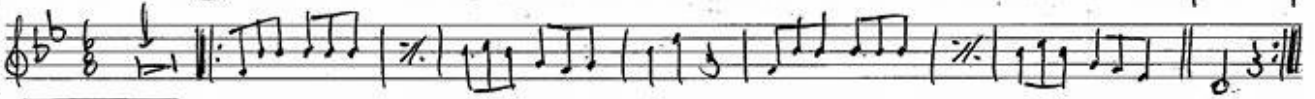

> SON DE LA RABIA =

Bande 466

1^{er} Alto

4 4 4 4 4 4

4

2^e Alto

= SOU DE LO RABIA =

Bande 466

Tuba Bb

Main musical notation for the tuba part, consisting of seven staves with notes, rests, and various musical symbols.

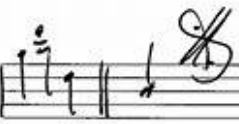
