

-**el son de la tambora**-

CLARINETE 1 EN Si \flat

"Banda Bucanera"

W/5554775498

F/Partituras y transcripciones para banda

3 $\text{♩} = 160$ 11

1-3 4-14

19 2 23-24

28 2 33-34

37

46

54

60

67

75

83

2

CLARINETE 1 EN S \flat

91

99

106

113

19

115-133

5

17

138-142

147-163

165

172

178

11

180-190

-**el son de la tambora**-

CLARINETE 2 EN Si \flat

"Banda Bucanera"

W/5554775498

f/Partituras y transcripciones para banda

3 $\text{♩} = 160$ 11

1-3 4-14

19 2 23-24

28 2 33-34

37

46

54

60

67

75

83

2
91 CLARINETE 2 EN Si \flat

99

106

113 49 115-163

167

174

11 180-190

-**el son de la tambora**-

CLARINETE 3 EN Si \flat

"Banda Bucanera"

W/5554775498

F/Partituras y transcripciones para banda

3 $\text{♩} = 160$ 11
1-3 4-14

19 2
23-24

28 2
33-34

37

46

54

60

67

75

83

2

CLARINETE 3 EN Si \flat

91

99

106

113

49

115-163

167

174

11

180-190

-**el son de la tambora**-

Trombón 1 en Sib

"Banda Bucanera"

W/5554775498

F/Partituras y transcripciones para banda

3 $\text{♩} = 160$ 3

1-3 4-6

12

19

25

27-29 3 3 3

34

41

45-48 4

51

58

64

69-71 3

73

75-79 5 83-87 5

2

TROMBÓN 1 EN Si \flat

88

5

91-95

98

105

111

14

115-128

130

138

146

155

164

171

177

TROMBÓN 1 EN S \flat

184

189

Trombón 1 EN C

-*** el son de la tambora ***

5554775498

"Banda Bucanera"

F/Partituras y transcripciones para banda

3 $\text{♩} = 160$ 3

1-3 4-6

12

19

25

27-29 3 3

34

41

45-48 4

51

58

64

69-71 3

73

75-79 83-87 5 5

2

TROMBÓN 1 EN C

88

3 3 3 5 91-95

98

105

111

14 115-128

130

138

146

155

164

171

177

TROMBÓN 1 EN C

184

189

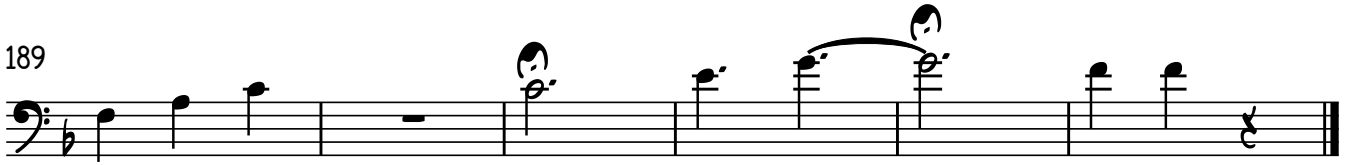

-**el son de la tambora**-

TROMBÓN 2 EN Si \flat

"Banda Bucanera"

W/5554775498

F/Partituras y transcripciones para banda

3 $\text{♩} = 160$ 3

1-3 4-6

12

19

25

27-29 3 3 3

34

41

45-48 4

51

58

64

69-71 3

73

75-79 5 83-87 5

2

TROMBÓN 2 EN Si \flat

88 3 3 5

91-95

98

105

111 14

115-128

130

138

146

155

163

170

176

2

TROMBÓN 2 EN C

88

5
91-95

98

105

111

14
115-128

130

138

146

155

164

171

177

TROMBÓN 2 EN C

3

184

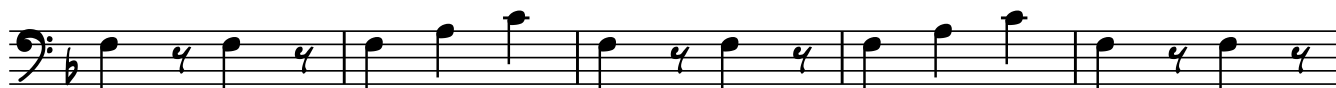

189

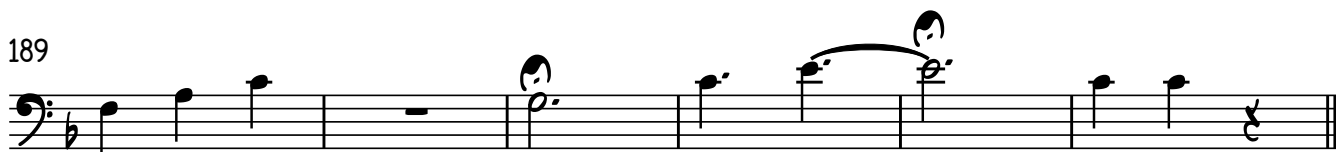

-**el son de la tambora**-

TROMBÓN 3 EN SiB

"Banda Bucanera"

W/5554775498

F/Partituras y transcripciones para banda

3 $\text{♩} = 160$ 3

1-3 4-6

12

19

26 3 3 3

27-29

35 3 3

41 4 45-48

51

58

64 3 69-71

73 5 5 75-79 83-87

2

TROMBÓN 3 EN Si \flat

88 3 3 3 5

91-95

98

105

111 14

115-128

130

138

146

155

164

171

177

TROMBÓN 3 EN Si \flat

3

183

188

2

TROMBÓN 3 EN C

88

3 3 91-95 5

98

105

111

14 115-128

130

138

146

155

164

171

177

TROMBÓN 3 EN C

3

184

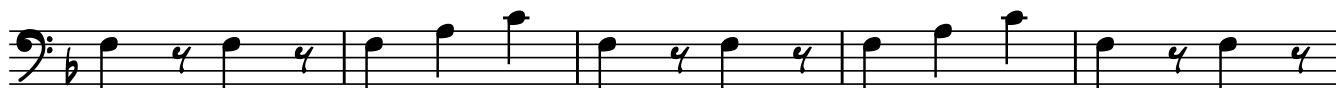

189

-**el son de la tambora**-

TROMPETA 1 EN Sib

"Banda Bucanera"

W/5554775498

f/Partituras y transcripciones para banda

4-14

11

♩ = 160

17

23-24

2

26

33-34

2

35

44

52

59

64

31

68-98

2

TROMPETA 1 EN Si \flat

99

106

113

164

171

177

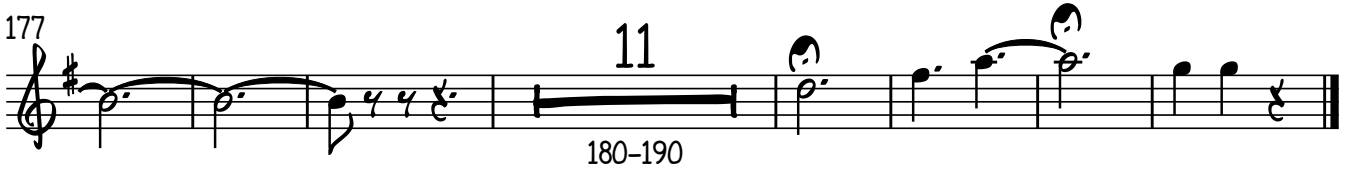

-**el son de la tambora**-

TROMPETA 2 EN Si \flat

"Banda Bucanera"

W/5554775498

f/Partituras y transcripciones para banda

11
4-14

17
23-24

26
33-34

35

44

52

59

64
31
68-98

2

TROMPETA 2 EN Si \flat

99

106

113

164

171

177

-** el son de la tambora **-

TROMPETA 3 EN Sib

"Banda Bucanera"

W/5554775498

F/Partituras y transcripciones para banda

11
4-14

17
23-24

26
33-34

35

43

51

58

63
31
68-98

-**el son de la tambora**-

SAXOR EN Mi \flat

"Banda Bucanera"

W/5554775498

F/Partituras y transcripciones para banda

3 $\text{♩} = 160$ 3 **F**

1-3 4-6 3

10 3 3 3

16

21

26

31

36

41

46

51 3 3 3

2

SAXOR EN M \flat

57

63

69

74

79

84

89

94

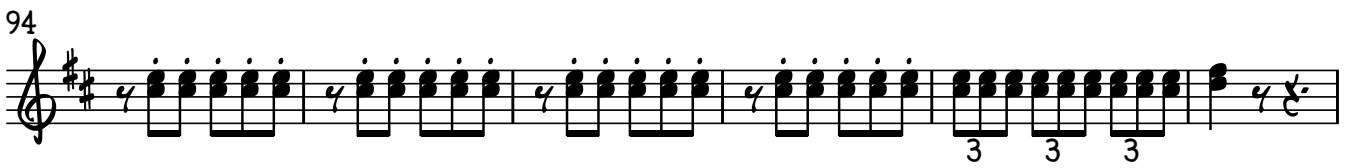

100

106

111

SAXOR EN M \flat

3

122

127

133

138

143

148

153

158

163

169

175

4

SAXOR EN M \flat

181

186

190

-**el son de la tambora**-

TUBA EN Si**b**

"Banda Bucanera"

W/5554775498

f/Partituras y transcripciones para banda

3 2 $\text{♩} = 160$

8 1-3 5-6

11

18

25

32

39

45

52

59

66

3 3 3

3

2

TUBA EN S \flat

73

80

87

93

100

107

114

126

132

139

146

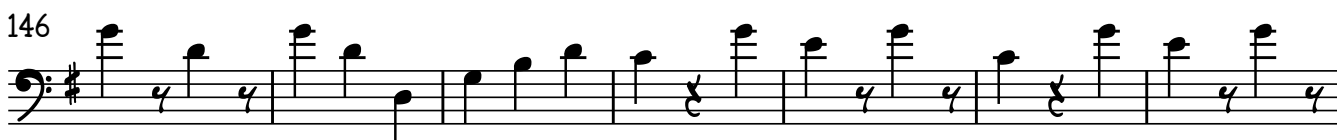

TUBA EN S \flat

153

3

160

167

174

3

181

188