

Clarinete 1 en Sib

59

1. 2.

65

71

75

3

82

87

93

98

15

117

123

127

2

D.S. al Coda

Clarinete 1 en Sib

133

4

3

142

1.

2.

148

153

159

3

Clarinete 2 en Sib

59

1. 2.

65

71

75

3

82

87

93

98

15

117

123

127

2

D.S. al Coda

Clarinete 2 en Sib

133

142

148

153

159

=El son de las varas=

Clarinete 3 en Sib

=Banda imperial de huajuapán=

02/JULIO/2020

♩.=150

5

11

17

22

28

34

39

44

To Coda

48

53

Clarinete 3 en Sib

59 1. 2.

65

71

75 3

82

88

93

98 15

117

123

127 D.S. al Coda 2

Clarinete 3 en Sib

133

142

148

153

159

Trompeta 1 en Si \flat

81

87

93

98

104

110

116

122

127

133

138

Trompeta 1 en Si \flat

Trompeta 2 en Si \flat

144

1. 2.

150

156

160

3

=El son de las varas=

Trompeta 3 en Sib

=Banda imperial de huajuapán=

02/JULIO/2020

♩ = 150

5

11

17

22

7

1. | 2.

34

39

44

To Coda

48

4

7

1. | 2.

63

68

74

3

Trompeta 3 en Sib

81

87

93

98

104

110

116

122

127

133

138

Trompeta 3 en Si \flat

144

1. 2.

150

156

160

3

Trombón 1 en Sib

61

69

77

81

88

96

116

124

D.S. al Coda

132

143

150

Trombón 1 en Sib

158

3

=El son de las varas=

Trombón 2 en Sib

=Banda imperial de huajuapán=

02/JULIO/2020

♩ = 150

5

13

21

28

35

41

To Coda

48

64

72

78

82

Trombón 2 en Sib

90

97

15

117

125

D.S. al Coda

2

133

4

4

145

1.

2.

3

152

159

3

Trombón 3 en Sib

90

97

15

117

125

D.S. al Coda

2

133

4

3

3 3 3

143

1.

2.

152

159

3

=El son de las varas=

Trombón 1 en C

=Banda imperial de huajuapán=

02/JULIO/2020

♩ = 150

4

3 3 3

8

16

23

29

1. 2.

TRANSCRIPCIONES, ARREGLOS
COMPOSICIONES INSTRUMENTALES PARA BANDA
55 54 77 54 98

36

To Coda

42

48

4 7 1.

Trombón 1 en C

61

69

77

81

88

96

116

124

D.S. al Coda

132

143

150

Trombón 1 en C

158

3

Trombón 2 en C

88

93

98

15

119

125

D.S. al Coda

2

133

4

4

145

1.

2.

3

153

159

3

=El son de las varas=

Trombón 3 en C

=Banda imperial de huajuapán=

02/JULIO/2020

♩.=150

5

13

21

28

35

41

To Coda

48

4 7

64

72

78

82

Trombón 3 en C

90

97

117

125

133

143

152

159

=El son de las varas=

Saxor en Mib

=Banda imperial de huajuapán=

02/JULIO/2020

♩. = 150

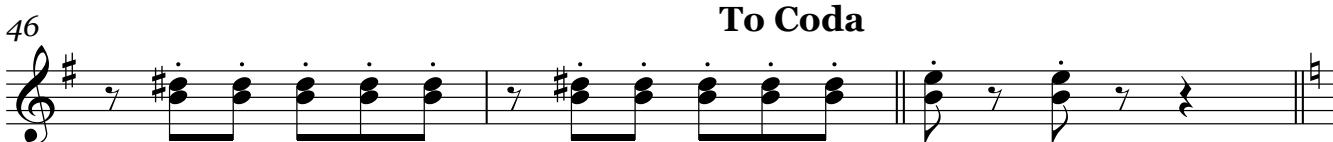
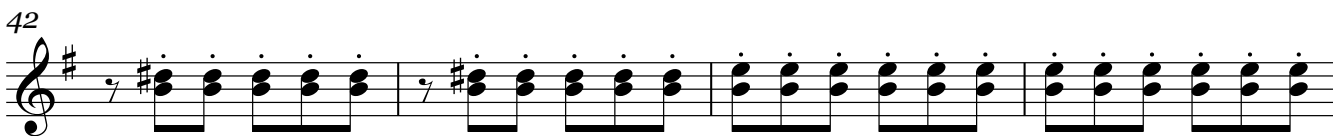
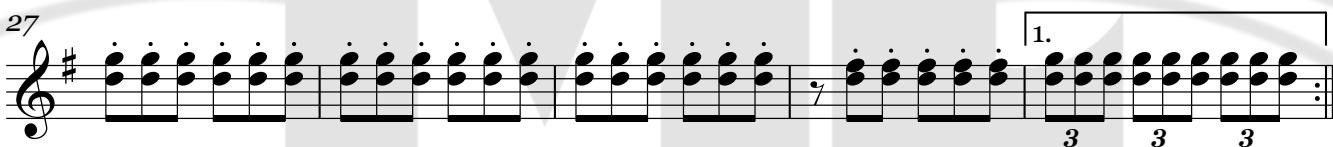
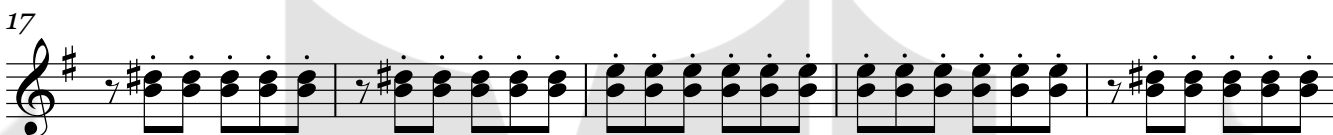
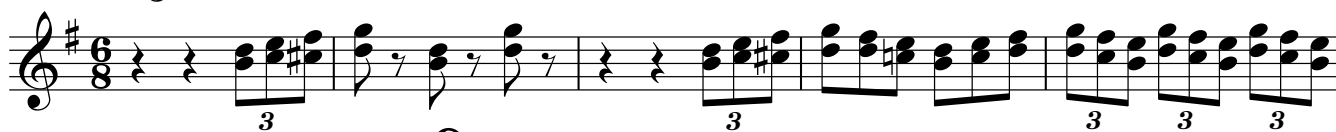

Saxor en Mi \flat

49 **4**

57

62

67

72

78 **4**

86

91

96

101

106

111

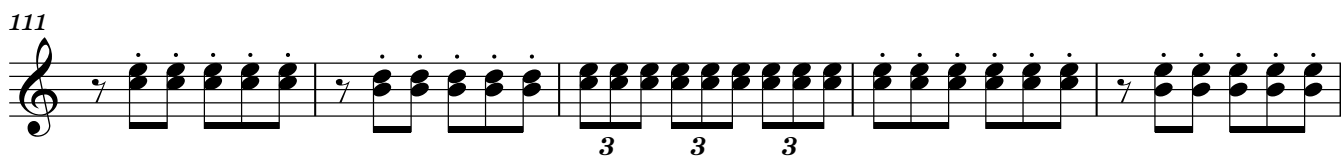

116

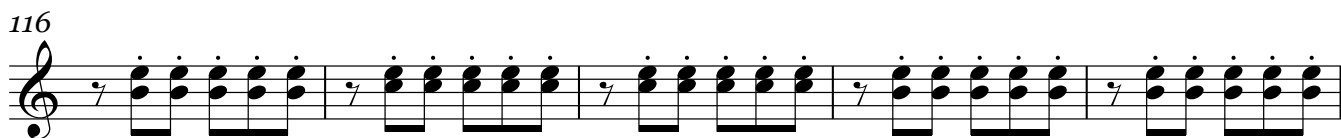

121

126

D.S. al Coda
2

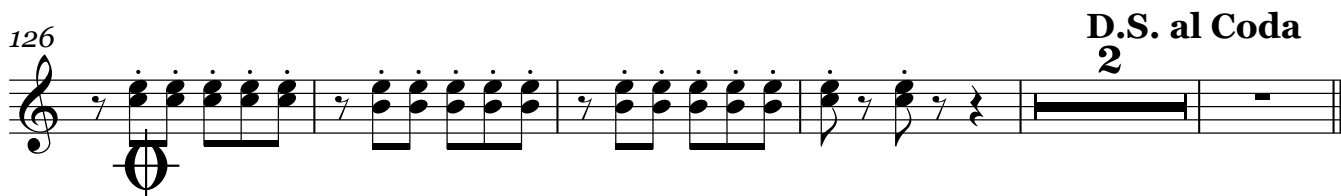

133

4

141

1.

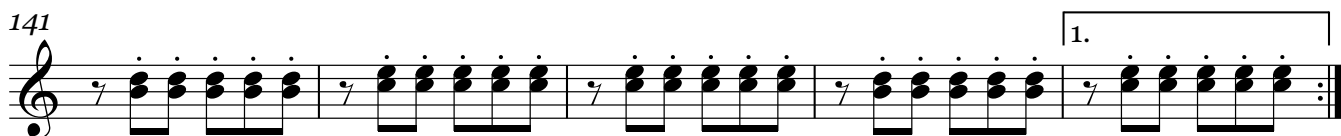

146

2.

151

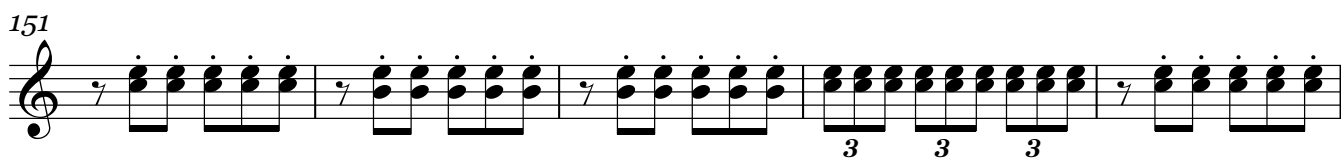

156

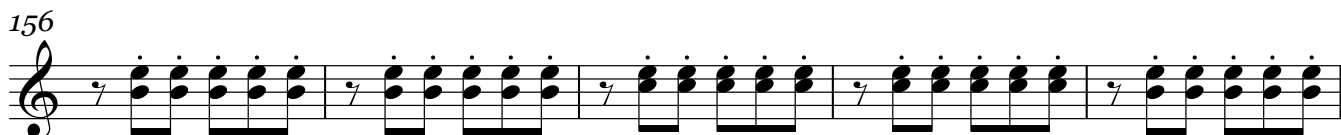

161

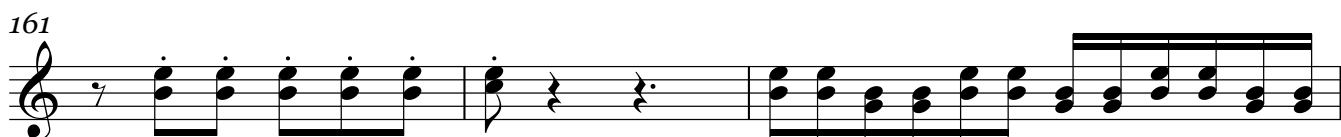

164

=El son de las varas=

Tuba en Sib

=Banda imperial de huajuapán=

02/JULIO/2020

♩ = 150

3 3 3 3 3

6

8

13

20

27

33

40

45

To Coda

49

4

Tuba en Sib

53

3

59

1. 2.

65

3 3

72

72

78

3

87

87

93

93

98

3

104

104

110

3

117

117

Tuba en Sib

123

130 D.S. al Coda

2

140

146

2.

153

160