

“Telefono”

Saxores

Son Purhépecha

Banda

$\text{♩} = 220$

7

13 Fin.

19 **A**

24

31

38

45

52

59

66

71

“Telefono”

Tuba Sib

Son Purhépecha

Banda

$\text{♩} = 220$

8 *fff*

13 **Fin.**

19 **A**

24

33

39

46

52

60

68

73

``Telefono``

Clarinete 1

Son Puhépecha

Banda

$\text{♩} = 220$

``Telefono``

Clarinete 2

Son Purhépecha

Banda

$\text{♩} = 220$

7

13 **Fin.**

19 **A** 5 10 12

46 6 25

``Telefono``

Clarinete 3

Son Purhépecha

Banda

$\text{♩} = 220$

7

13 **Fin.**

19 **A** 5 10 12

46 6 25

``Telefono``

Trompeta 1

Son Puhépecha

Banda

$\text{♩} = 220$

7

13 **Fin.**

19 **A** **4**

31

39

46 **3** **25**

``Telefono``

Trompeta 2

Son Puhépecha

Banda

$\text{♩} = 220$

7

13 **Fin.**

19 **A** 5 10 12

46 5

59

68

72

``Telefono``

Trompeta 3

Son Purhépecha

Banda

$\text{♩} = 220$

7

13 **Fin.**

19 **A** 5 10 12

46 6 25

``Telefono``

Trombón 1

Son Purhépecha

Banda

♩ = 220

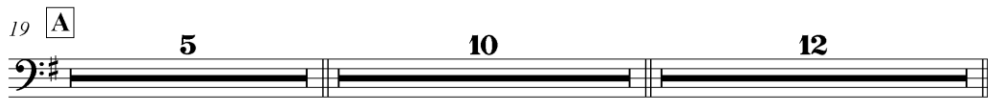

Trombón 2

“Telefono”

Son Purhépecha

Banda

♩ = 220

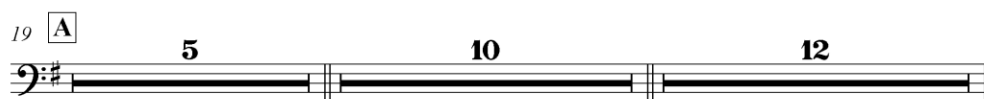
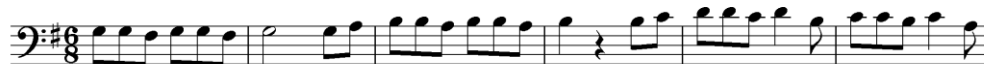

``Telefono``

Trombón 3

Son Purhépecha

Banda

♩ = 220

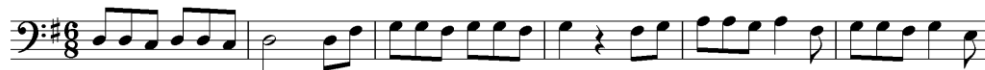

7

13

19

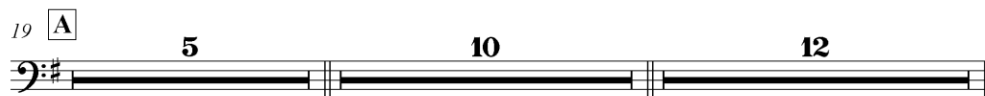

46

