CLAR.º 2º AMOR DE LA CALLE

Bolero
Banda M.M

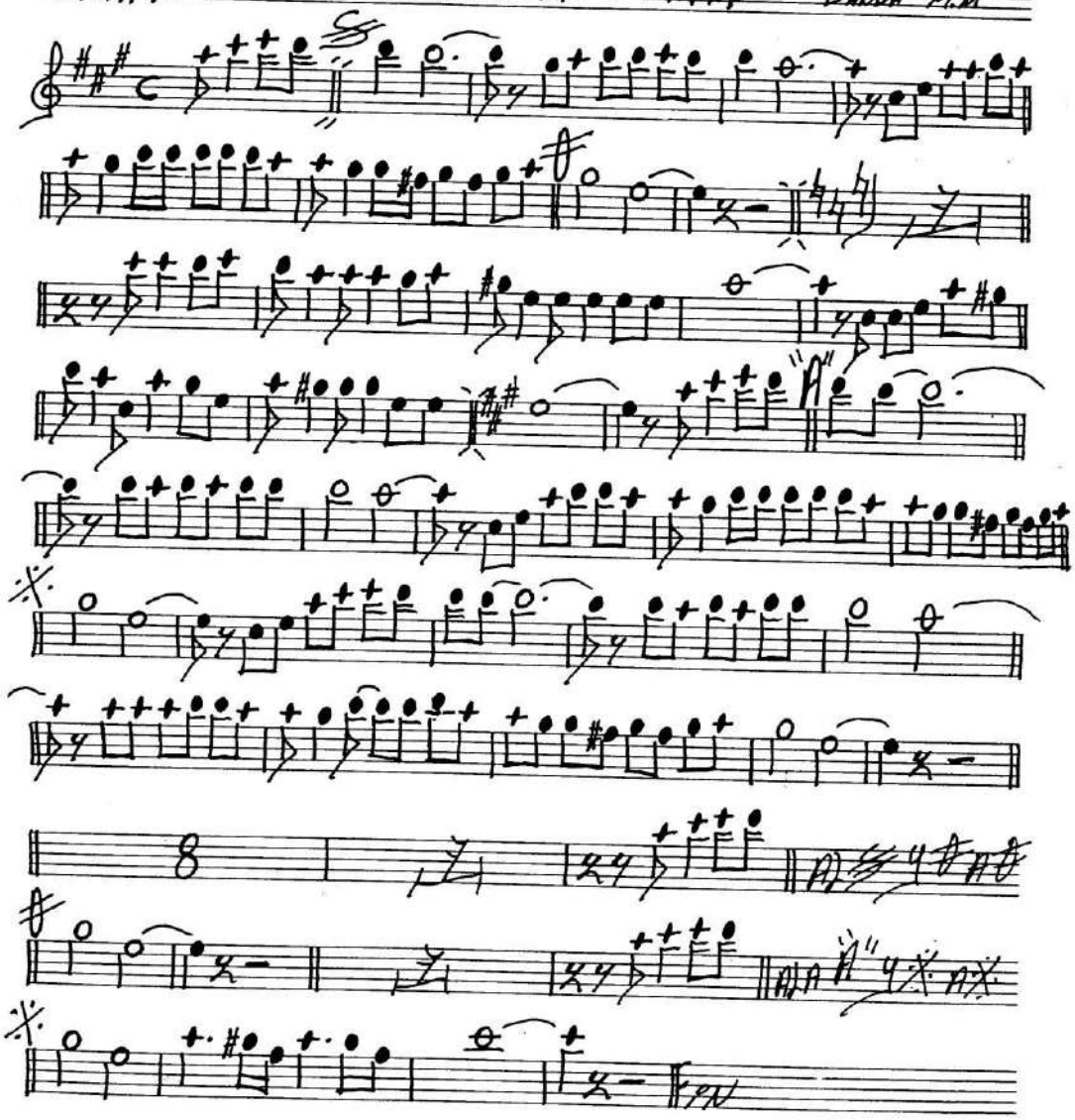

INST. Juan López

CLAR.º 1.º AMOR DE LA CALLE

Bolero
Banda M.M

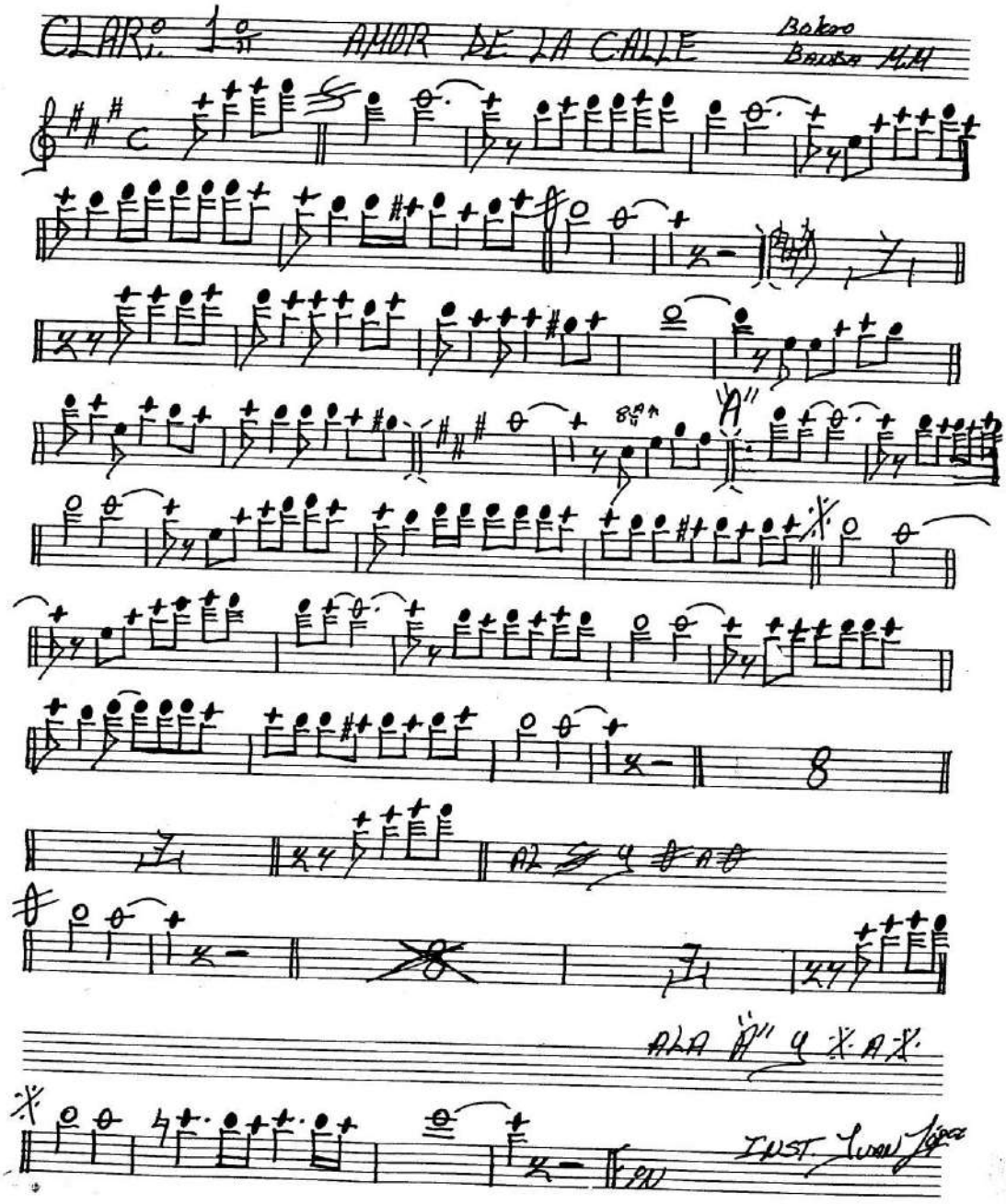

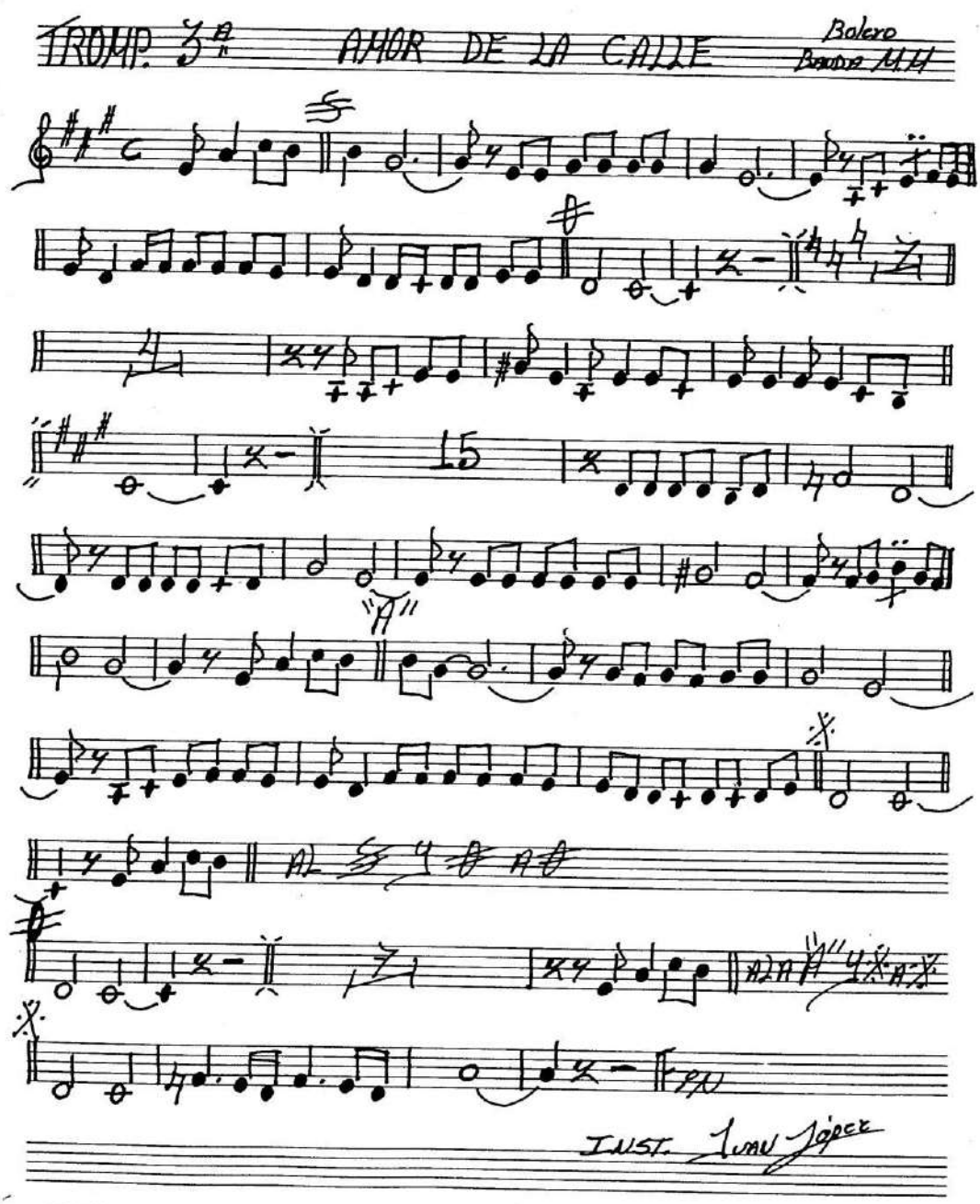

TROMP. 3ª AMOR DE LA CALLE

Bolero
Banda MH

15

"A"

AL

ALA "A"

FIN

INST. Juan López

TROMP. 2ª AMOR DE LA CALLE

Bolero

Bmbo M.M

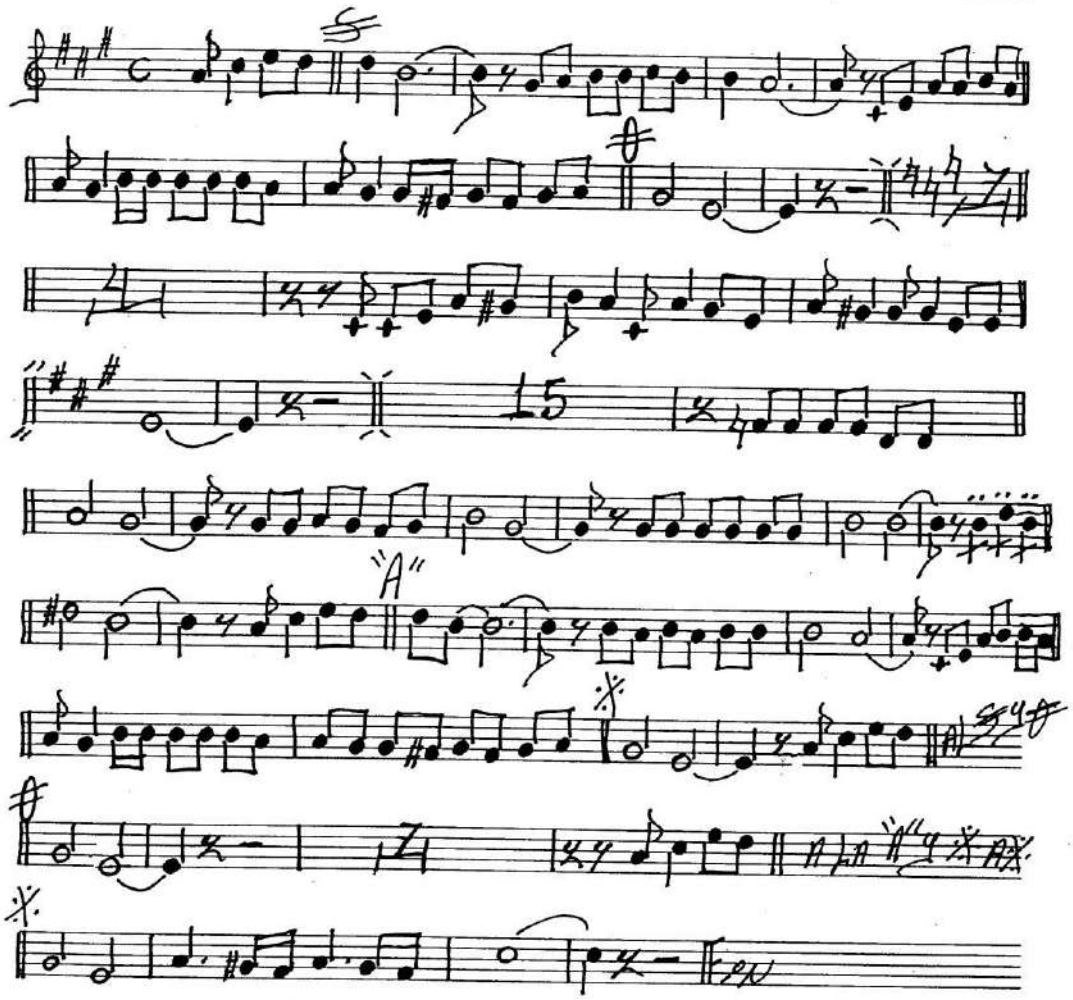

INST. Juan López

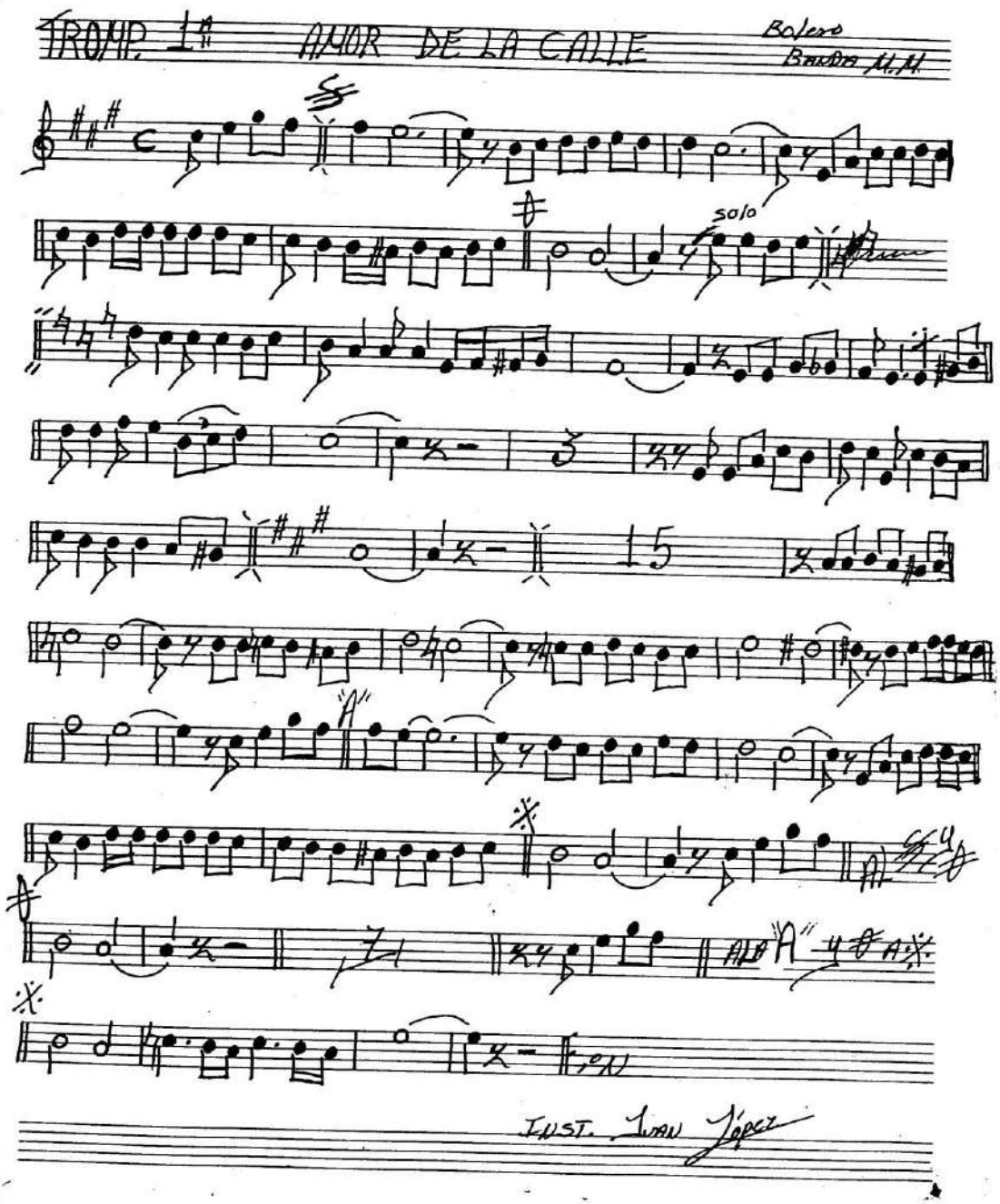

TROMP. 1ª AMOR DE LA CALLE

Bolero
Banda M.M.

solo

3

15

"A"

AL

ALA "A"

FON

INST. Juan López

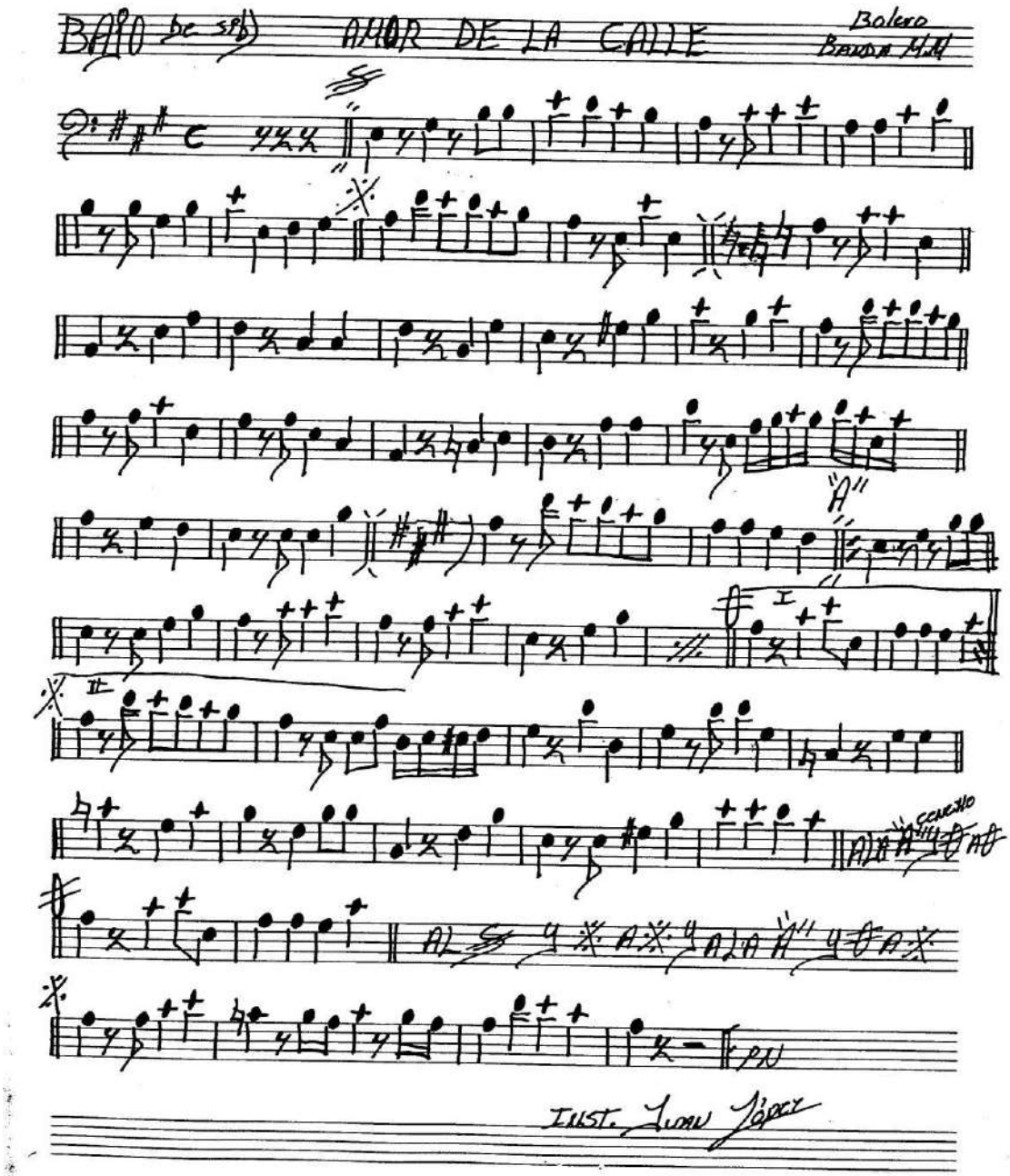

BAJO de sib) AMOR DE LA CALLE

Bolero
BANDA M.M

"A"

I

II

CONCHO

AL

PN

INST. JUAN LÓPEZ

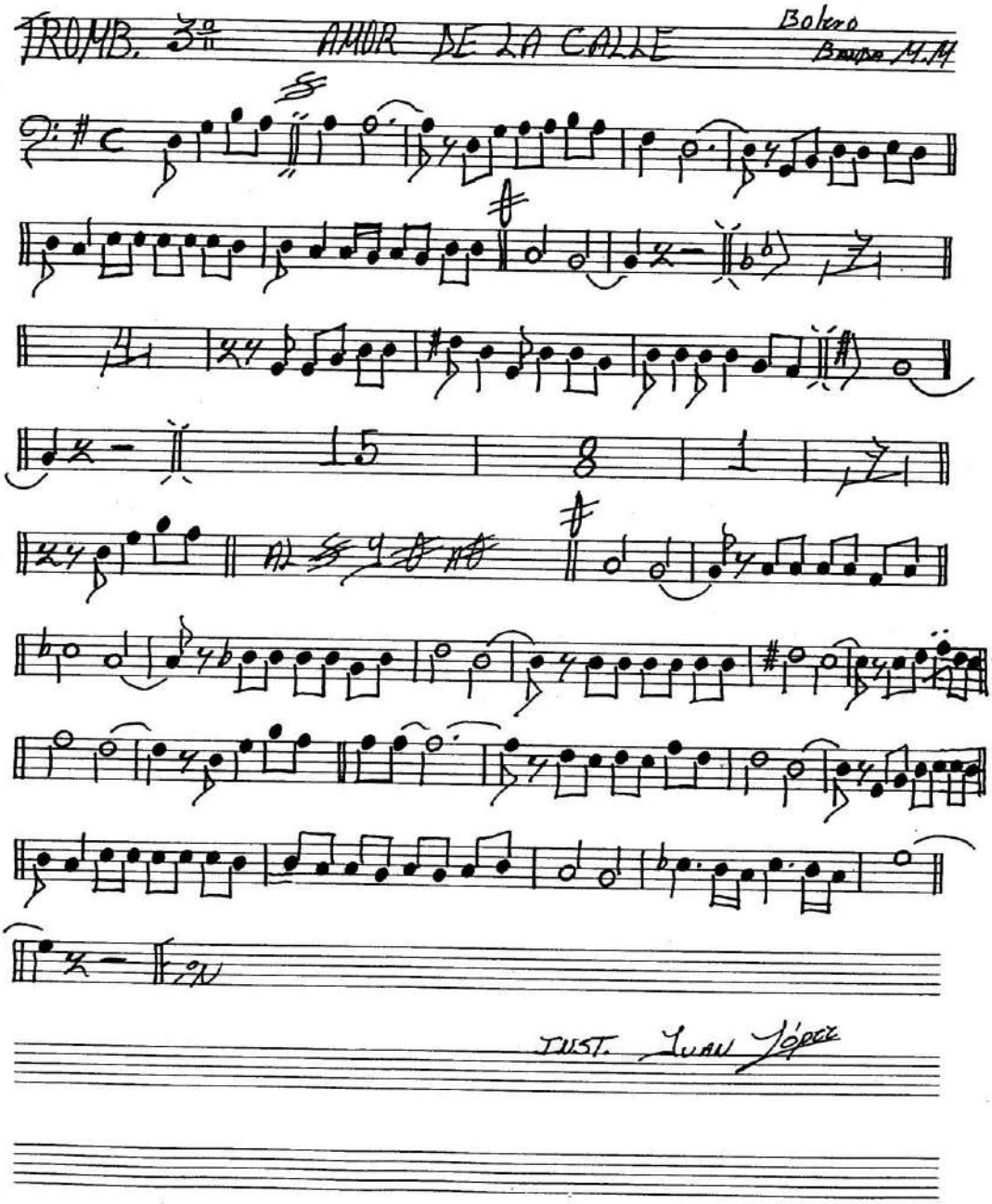
TROMB. 3a
AMOR DE LA CALLE
Bolero
Banda M.M
15
JUST. Juan López

TROMB. 2º AMOR DE LA CALLE Bolero Banda M.M

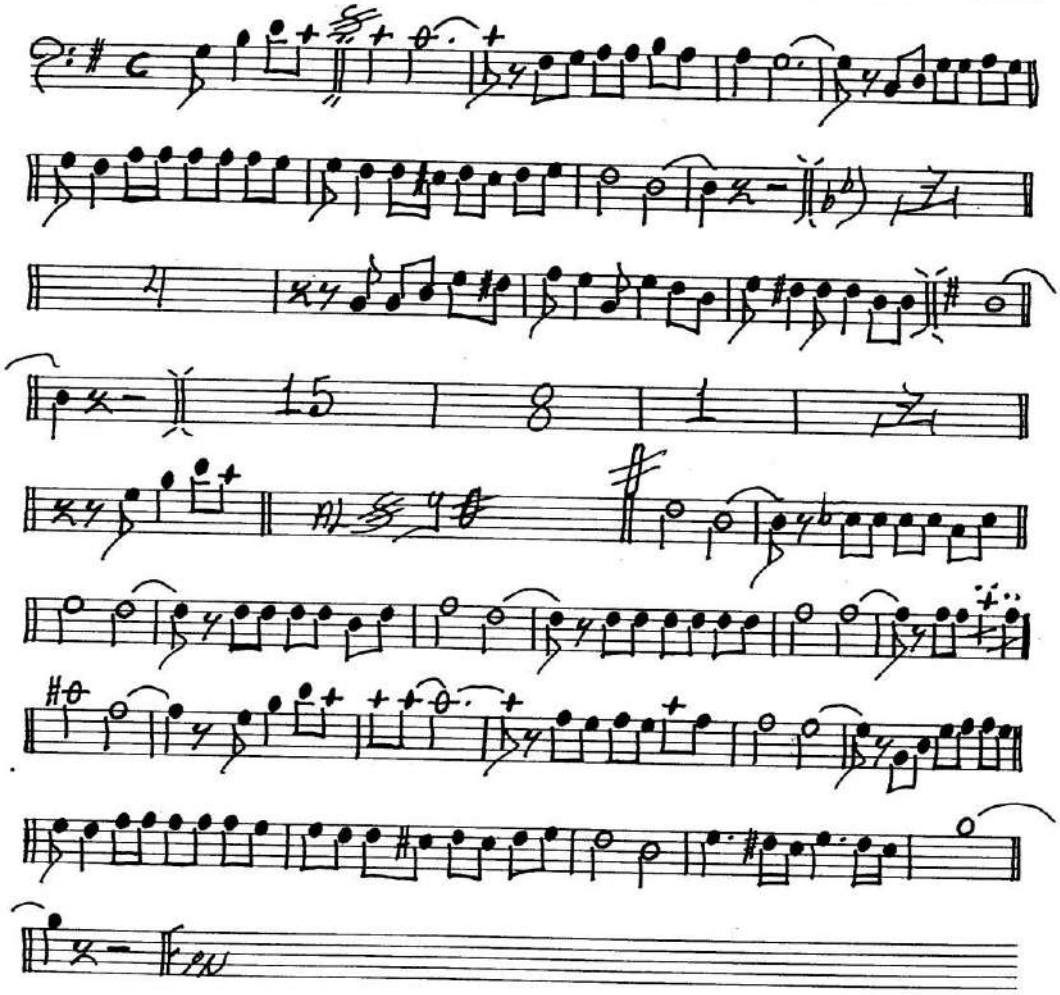

INST. Juan López

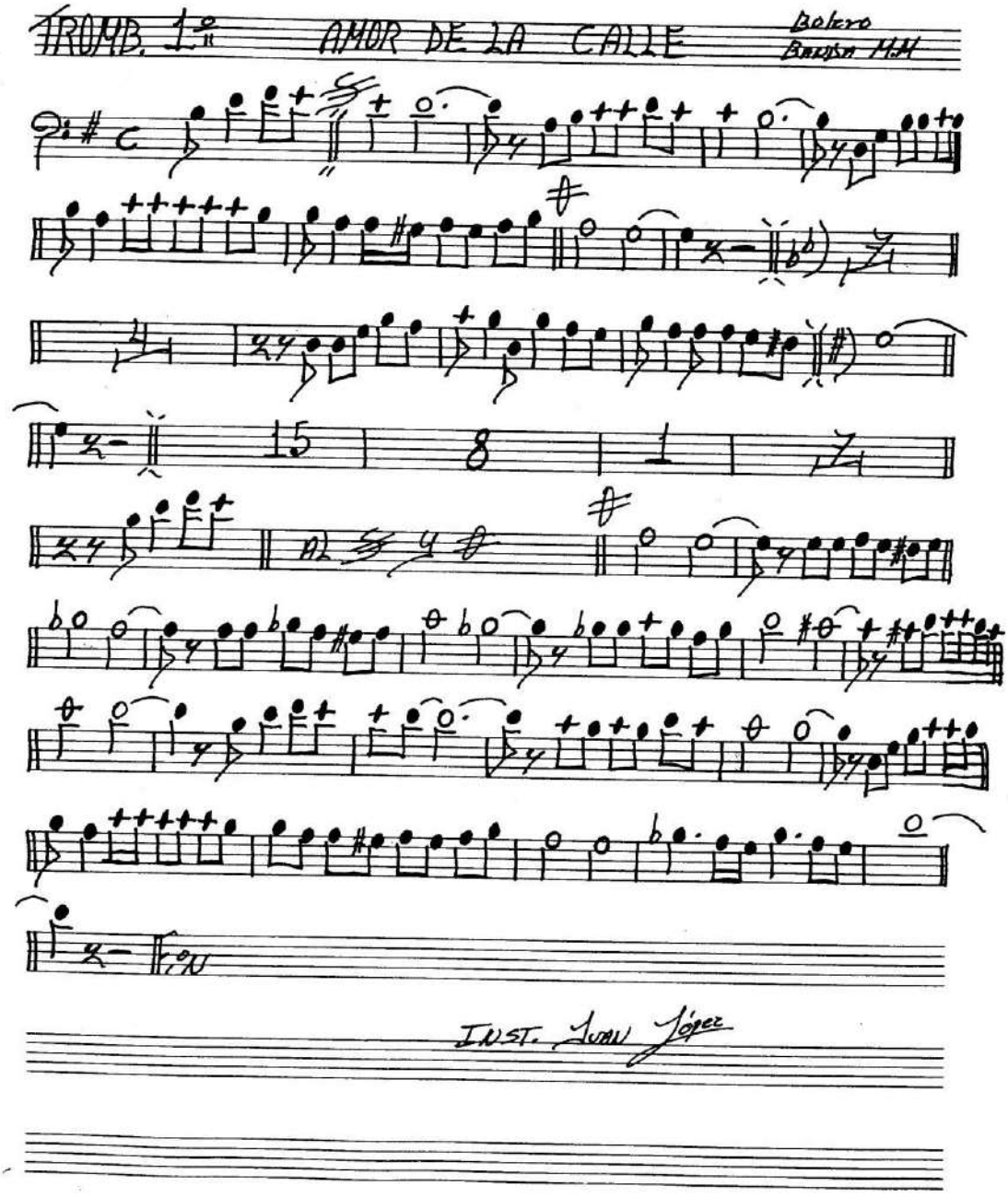

TROMB. 1º AMOR DE LA CALLE

Bolero
Banda M.M

15 8 1

AL

FIN

INST. Juan López

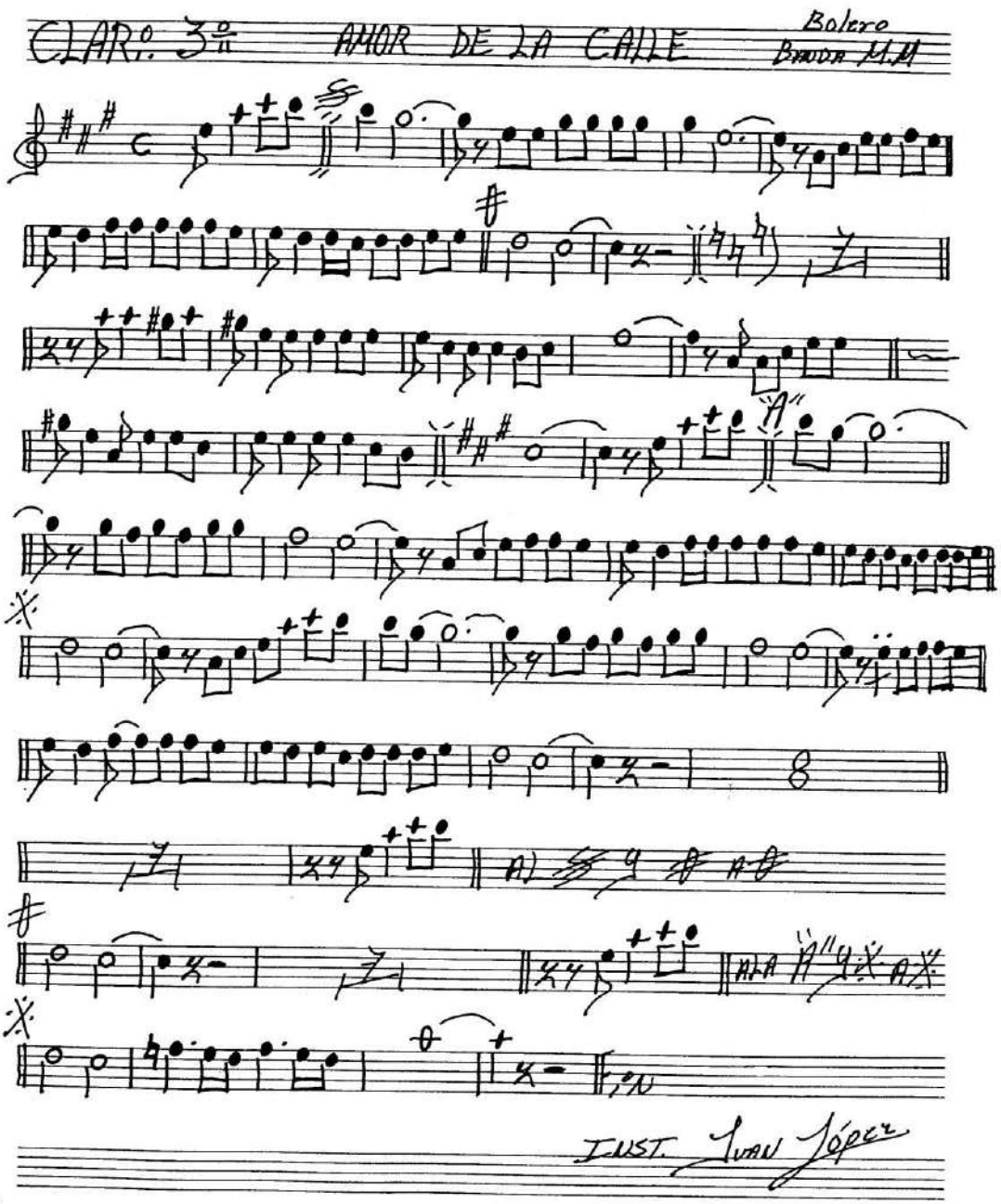
CLAR. 3ª AMOR DE LA CALLE
Bolero
Bmdm M.M
A
A
A