

# " EL SONAO "

CLAR 10

BANDA 466

6  
1-6

2  
7-8

3  
9-11

14  
2  
tr.  
16  
21-36

10  
37-46

3  
47-49

53  
3  
3  
3  
3

4  
58-61

21  
66-86

88

MARTIN CAMPA CAMARGO  
TEL 014616620390  
WHATS 4611348422

98  
3  
3  
3

106  
3

113  
3  
3

121  
2  
16  
128-143

144

151  
3  
3  
3  
8  
156-163

# " EL SONAO "

CLAR 2o

BANDA 466

6 2 3

1-6 7-8 9-11

14 2 16

21-36

10 3

37-46 47-49

53

3 3 3 3

4 21

58-61 66-86

88

MARTIN CAMPA CAMARGO  
TEL 014616620390  
WHATS 4611348422

98

3 3 3

106

3

113

3

120

3 3 2

125 16

128-143

144

151

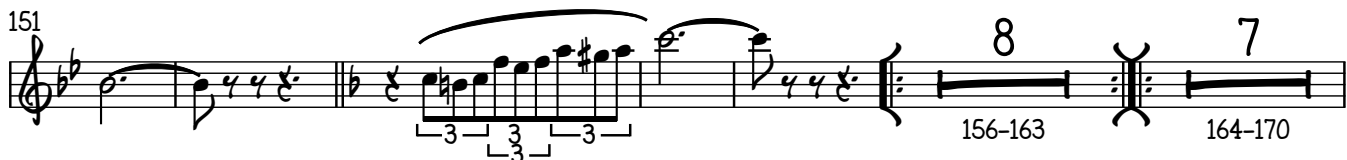

171

178

184

191

199

204

MARTIN CAMPA CAMARGO  
RINCON DE TAMAYO GTO.

# " EL SONAO "

BANDA 466

CLAR 30

6 2 3

1-6 7-8 9-11

14 2 16

21-36

10 3

37-46 47-49

53

3 3 3 3

4 21

58-61 66-86

87

MARTIN CAMPA CAMARGO  
TEL 014616620390  
WHATS 4611348422

96

103

3 3 3

109

3

115

3 3

122 2 16

128-143

144

150

156-163

175

181

187

194

201

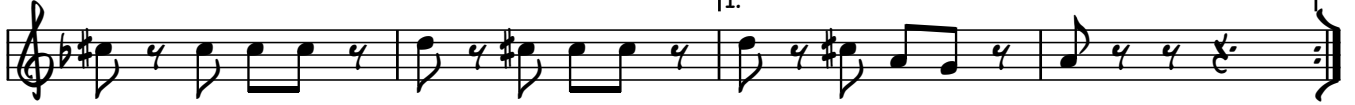

205

# " EL SONAO "

TROMB 1o

BANDA 4 6 6

11  
1-11

17  
21-24

26  
31-36

10  
37-46

4  
47-50

7  
51-57

4  
58-61

MARTIN CAMPA CAMARGO  
TEL 014616620390

68

WHAST 4611348422  
RINCON DE TAMAYO GTO.

75

82

89  
3

5  
95-99

103

108

115

157

166

172-179

190

196

202

208

215

220

# " EL SONAO "

TROMB 2o

BANDA 4 6 6

11  
1-11

17  
21-24

26  
31-36

10  
37-46

4  
47-50

7  
51-57

4  
58-61

MARTIN CAMPA CAMARGO  
TEL 014616620390

68

75

WHAST 4611348422  
RINCON DE TAMAYO GTD.

82

89

3

5  
95-99

3

103

108

115

157

166

172

191

197

203

210

217

221

# " EL SONAO "

TROMB 3o

BANDA 4 6 6

11  
1-11

17  
21-24

26  
31-36

10  
37-46

4  
47-50

7  
51-57

4  
58-61

MARTIN CAMPA CAMARGO  
TEL 014616620390

68

75

WHAST 4611348422  
RINCON DE TAMAYO GTO.

82

89

5  
95-99

103

108

115

157

166

172-179

191

197

203

210

217

221

# " EL SONAO "

TROMB SIB 10

BANDA 4 6 6

11  
1-11

17  
21-24

26  
31-36

10  
37-46

4  
47-50

7  
51-57

4  
58-61

MARTIN CAMPA CAMARGO  
TEL 014616620390  
WHATS 4611348422

68

RINCON DE TAMAYO GTO

75

82

89

5  
95-99

103

108

115

25 13

119-143 144-156

157

3

162-164

166

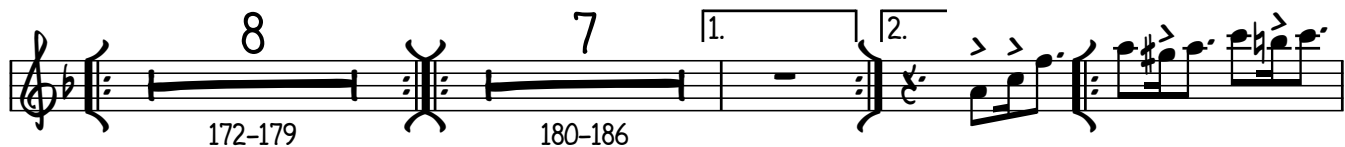

8

172-179

7

180-186

190

196

202

209

216

221

# " EL SONAO "

TROMB SIB 30

BANDA 4 6 6

11  
1-11

17  
21-24

26  
31-36

10 4 7  
37-46 47-50 51-57

4  
58-61

MARTIN CAMPA CAMARGO  
TEL 014616620390  
WHATS 4611348422

68

RINCON DE TAMAYO GTO

75

82

89

5  
95-99

103

108

115

25 13  
119-143 144-156

157

3  
162-164

166

8  
172-179

180-186

7

192

198

204

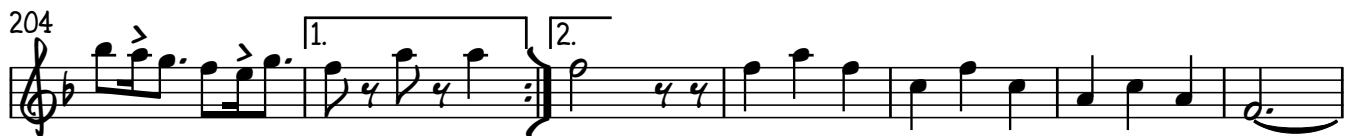

211

218

222

# " EL SONAO "

TROMB SIB 30

BANDA 4 6 6

11  
1-11

17  
21-24

26  
31-36

10 4 7  
37-46 47-50 51-57

4  
58-61

MARTIN CAMPA CAMARGO  
TEL 014616620390  
WHATS 4611348422

68

RINCON DE TAMAYO GTO

75

82

89

5  
95-99

103

108

115

157

166

172-179

191

197

203

210

217

221

2

TROMP 1A

EL SONAO

128

136

144

150

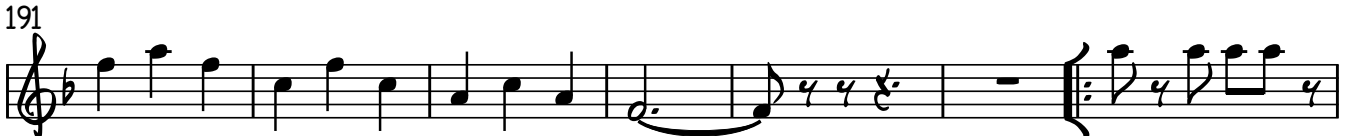
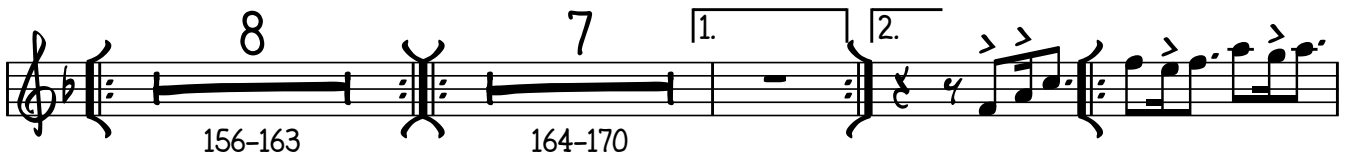

# " EL SONAO "

TROMP 2A

BANDA 466

11  
1-11

17  
21-36

37

43  
47-50

MARTIN CAMPA CAMARGO  
TEL 014616620390  
WHATS 4611348422  
RINCON DE TAMAYO GTO.

7  
4  
51-57  
58-61

21  
66-86

92

25  
103-127

128

136

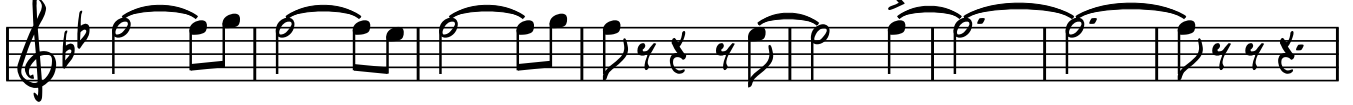

144

150

156-163

164-170

174

180

185

191

198

204

128

136

144

150

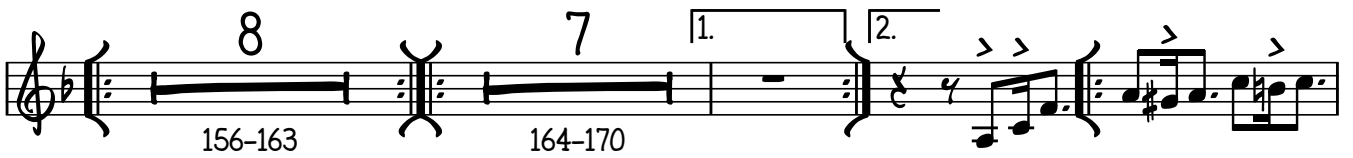

174

180

185

191

198

204

# " EL SONAO "

SAXOR 1 y 2

BANDA 466

10

21

35

58

67

79

87

97

108

117

130

136

MARTIN CAMPA CAMARGO  
TEL 014616620390  
WHATS 4611348422

2  
143

4

153

8 4

164

8

173

4 4 8

185

12 16

195

203

1. 2. 3

209

1. 2. 3

216

224

232

242

1. 2.

# " EL SONAO "

TUBA Sib

BANDA 466

8

8

15

22

32

47

59

66

73

79

86

EL SONAO

2

92

98

104

110

116

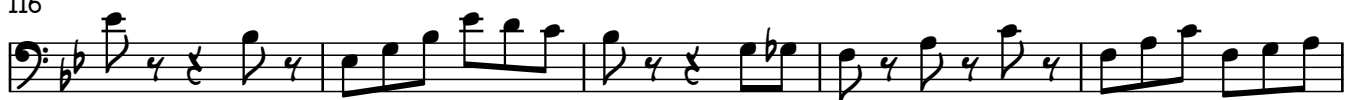

121

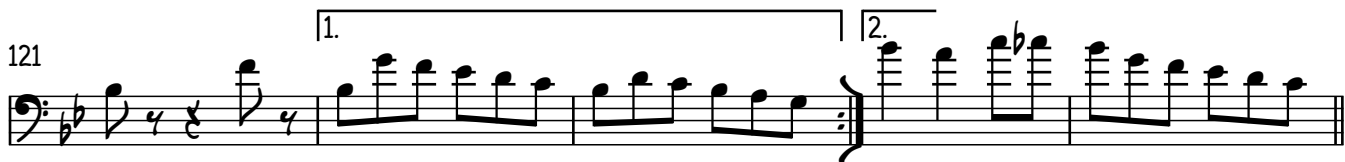

126

133

140

147

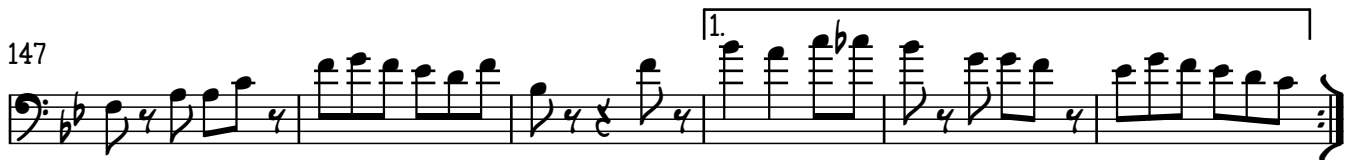

153

160

EL SONAO

167

168 169 170 171 172

173

173 174 175 176 177 178

179

182-189 190-196

198

198 199 200 201 202 203

204

204 205 206 207 208 209

210

210 211 212 213 214

215

215 216 217 218 219 220

221

221 222 223 224 225 226

228

228 229 230 231 232 233

236

236 237 238 239 240 241

242

242 243 244 245 246 247