

# EL TAMARINDO

BANDA EL RECODO

Clarinete 1

$\text{♩} = 150$

J GPE ORTIZ B.  
PATO  
la aldea  
cel 4721080128 I.D 92\*955437\*3

# EL TAMARINDO

BANDA EL RECODO

Clarinete 2

$\text{♩} = 150$   $\text{♩}$

1. 2. To Coda  $\text{⊕}$

7

7

1. 2. D.S. 3 veces y Coda  $\text{⊕}$  Coda

J GPE ORTIZ B.  
PATO  
la aldea  
cel 4721080128 I.D 92\*955437\*3

# EL TAMARINDO

BANDA EL RECODO

Clarinete 3

$\text{♩} = 150$   $\text{♩}$

1. 2. To Coda  $\text{⊕}$

7

7

1. 2. D.S. 3 veces y Coda  $\text{⊕}$  Coda

J GPE ORTIZ B.

PATO

la aldea

cel 4721080128 I.D 92\*955437\*3

# EL TAMARINDO

BANDA EL RECODO

Trombon 1

$\text{♩} = 150$   $\text{♩}$

1. 2. To Coda  $\text{⊕}$

8

1. 2. D.S. 3 veces y Coda  $\text{⊕}$  Coda

J GPE ORTIZ B.  
PATO  
la aldea  
cel 4721080128 I.D 92\*955437\*3

# EL TAMARINDO

BANDA EL RECODO

Trombon 2

$\text{♩} = 150$   $\text{♩}$

1. 2. To Coda  $\text{⊕}$

8

1. 2. D.S. 3 veces y Coda  $\text{⊕}$  Coda

J GPE ORTIZ B.  
PATO  
la aldea  
cel 4721080128 I.D 92\*955437\*3

# EL TAMARINDO

BANDA EL RECODO

Trombon 1

♩ = 150

2/4

1. 2. To Coda

8

1. 2. D.S. 3 veces y Coda Coda

J GPE ORTIZ B.

PATO

la aldea

cel 4721080128 I.D 92\*955437\*3

# EL TAMARINDO

BANDA EL RECODO

Trombon 2

$\text{♩} = 150$   $\text{♩}$

1. 2. To Coda  $\text{⊕}$

8

1. 2. D.S. 3 veces y Coda  $\text{⊕}$  Coda

J GPE ORTIZ B.

PATO

la aldea

cel 4721080128 I.D 92\*955437\*3

# EL TAMARINDO

BANDA EL RECODO

Trombon 3

$\text{♩} = 150$   $\text{♩}$

1. 2. To Coda  $\text{⊕}$

8

1. 2. D.S. 3 veces y Coda  $\text{⊕}$  Coda

J GPE ORTIZ B.  
PATO  
la aldea  
cel 4721080128 I.D 92\*955437\*3

# EL TAMARINDO

Trompeta 1

BANDA EL RECODO

$\text{♩} = 150$   $\text{♩}$

1. 2. To Coda  $\text{⊕}$

1.

2. D.S. 3 veces y Coda  $\text{⊕}$  Coda

GPE ORTIZ B.  
PATO  
la aldea

cel 4721080128 I.D 92\*955437\*3

# EL TAMARINDO

Trompeta 2

BANDA EL RECODO

$\text{♩} = 150$  

1.  2. To Coda 

1.  2. D.S. 3 veces y Coda  Coda 

GPE ORTIZ B.  
PATO  
la aldea  
cel 4721080128 I.D 92\*955437\*3

# EL TAMARINDO

Trompeta 3

BANDA EL RECODO

$\text{♩} = 150$   $\text{♩}$

1. 2. To Coda  $\text{⊕}$

1. 2. D.S. 3 veces y Coda  $\text{⊕}$  Coda

GPE ORTIZ B.  
PATO  
la aldea

cel 4721080128 I.D 92\*955437\*3

# EL TAMARINDO

Tuba

BANDA EL RECODO

♩ = 150

1. 2. To Coda ⊕

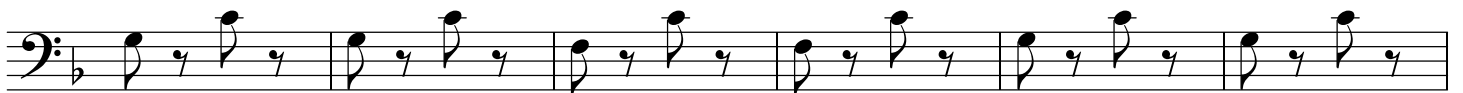

1. 2.

D.S. 3 veces y Coda

⊕ Coda

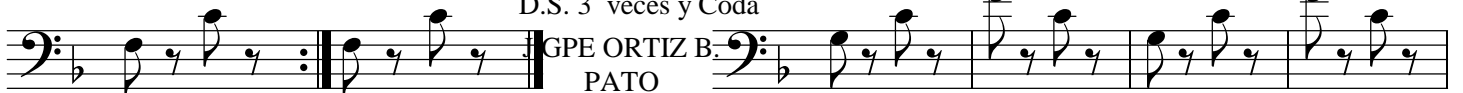

JGPE ORTIZ B.  
PATO  
la aldea  
cel 4721080128 I.D 92\*955437\*3

