

A
Clarinet in Bb 1

" EL TORITO CHIMALEADO "

LA BUCANERA

$\text{♩} = 175$
LENTO

11
A TPO...

19

25

31

37

43

51 **A**

57

64

70

76

CLARINET IN Bb 1

83 **31** A LA A
 y CODA **4**

122 **B**

128

135

142

148

154 **16** A LA B
 y CODA **3**

175 **C**

181

188

194

201

207

16

A LA C
Y
CODA

4

229

236

243

250

256

A LA D
Y
CODA

262

269

275

281

" EL TORITO CHIMALEADO "

A
Clarinet in Bb 2

LA BUCANERA

♩ = 175

CLARINET IN Bb 2

83 **31** A LA A
 CODA **4**

122 **B**

128

135

142

148

154 **16** A LA B
 CODA **3**

175 **C**

181

188

194

201

207 **16** A LA C
y
CODA **4**

229

236

243

250

256 A LA D
y
CODA

262 **2**

269

275

281

" EL TORITO CHIMALEADO "

A
Clarinet in Bb 3

LA BUCANERA

♩ = 175

83 **31** A LA A
CODA **4**

122 **B**

129

136

143

148

154 **16** A LA B
CODA **3**

175 **C**

182

189

196

202

207 16 A LA C 4
Y
CODA

229 D

236

243

250

256 A LA D
Y
CODA

262 2

269

275

281

" EL TORITO CHIMALEADO "

A Trumpet in B \flat 1

LA BUCANERA

$\text{♩} = 175$

1
LENTO

11
A TPO..

19
15

40

47
2 [A]

55

62
15

83

90

96
15
A LA A
y
CODA

116
4 [B]

126

133
16

TRUMPET IN B♭

154 16 A LA B 3
 Y
 CODA

175 C

182

189 16 16 A LA C
 Y
 CODA

224

229 D

237

245 15 A LA D 2
 Y
 CODA

269

276

282

" EL TORITO CHIMALEADO "

A Trumpet in B \flat 2

LA BUCANERA

$\text{♩} = 175$

1
LENTO

11
A TPO..

19
15

40

47
2 A

55

62
15

83

90

96
15
A LA A
CODA

116
4 B

126

133
16

154 **16** A LA B
Y
CODA **3**

175 **C**

182

189 **16** **16** A LA C
Y
CODA

224

229 **D**

237

" EL TORITO CHIMALEADO "

A Trumpet in B \flat 3

LA BUCANERA

$\text{♩} = 175$

1
LENTO

11
A TPO...

19
15

40

47
2
A

55

62
15

83

90

96
15
A LA A
Y
CODA

116
4
B

126

133
16

TRUMPET IN Bb 3

154 16 A LA B 3
 Y
 CODA

C

175

182

188 16

207 16 A LA C Y CODA

D

229

237

245 15 A LA D Y CODA 2

268

275

281

A
Trombón

" EL TORITO CHIMALEADO "

LA BUCANERA

♩ = 175

1
LENTO

10
A TPO..

17

23
15

42

48
2 A

55

61

66
16 15

TROMBÓN

98

104

110

A LA A
Y
CODA

116

121

127

133

154

160

165

A LA B
Y
CODA

171

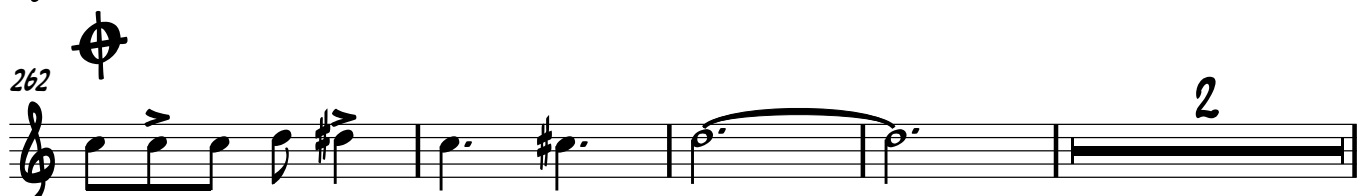
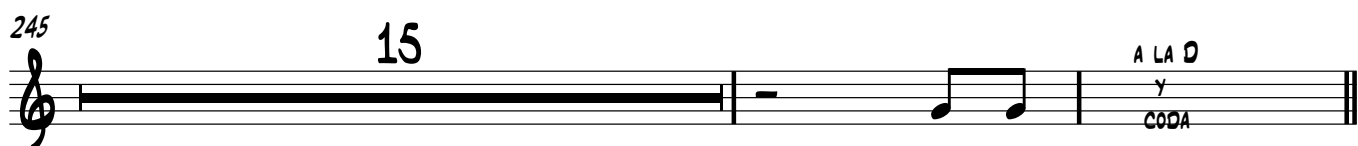
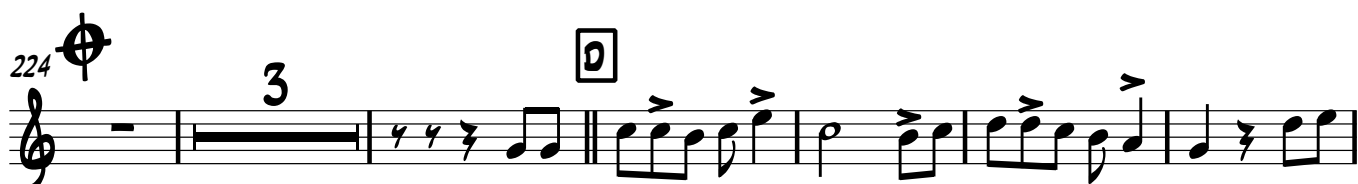

A
Trombone 1

" EL TORITO CHIMALEADO "

LA BUCANERA

♩ = 175

LENTO

10

A TPO.

18

24

15

44

51

A

57

63

16

83

15

103

109

2

TROMBONE 1

116 

121 

127 

133 

154 

160 

165 

171 

179 

185 

191 

TROMBONE 1

212

218

224

233

240

260

269

275

281

Trombón

" EL TORITO CHIMALEADO "

A

LA BUCANERA

♩ = 175

170 A LA B
Y CODA

3

178

184

190

16

211

217

223 A LA C
Y CODA

4

233

240

15

260 A LA D
Y CODA

2

268

273

279

283

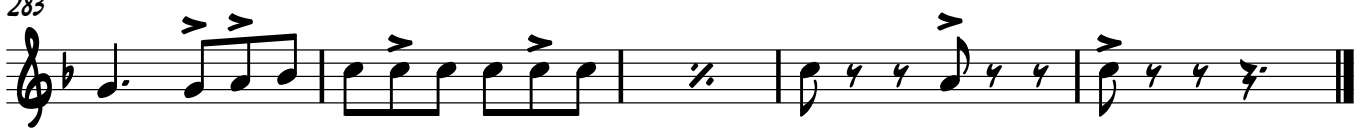

A
Trombone 2

" EL TORITO CHIMALEADO "

LA BUCANERA

♩ = 175

1
LENTO

10
A TPO.

18

24
15

44
2

51 [A]

57

63
⊕
16

83
15

103

109
A LA A
y
CODA

TROMBONE 2

116

121

127

133

154

160

165

171

179

185

191

212

218

224

234

241

262

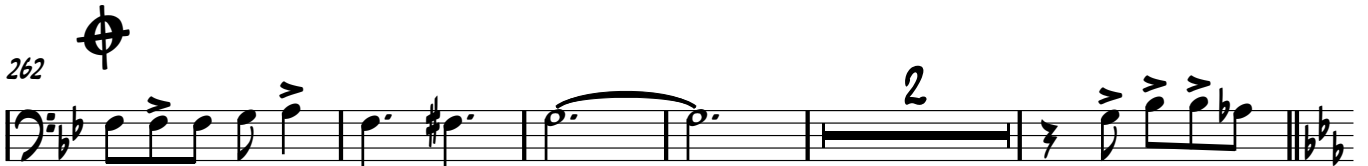

269

275

281

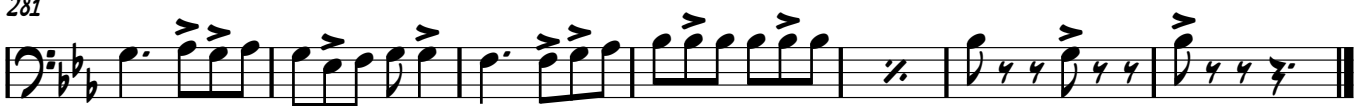

Trombón

" EL TORITO CHIMALEADO "

A

LA BUCANERA

♩ = 175

98

104

110

A LA A
y
CODA

116

121

127

133

16

154

160

165

A LA B
y
CODA

268

273

279

283

A
Trombone 3

" EL TORITO CHIMALEADO "

LA BUCANERA

♩ = 175

1
LENTO

10
A TPO...

18

24
15

44
2

51
A

57

63
16

83
15

103

109
A LA A
Y
CODA

116

122

128

134

154

160

165

171

179

185

191

212

218

224

233

240

260

269

275

281

" EL TORITO CHIMALEADO "

A
Altos Horn in Eb 1 y 2

LA BUCANERA

♩ = 175

TACET

70

76

82

88

94

100

106

111

116

125

131

137

142

148

154

160

166

A LA B
Y
CODA

171

175 **C**

181

186

191

197

202

207

213

218

224 **D** 5 32

262 7 19