

-**EL TORO VIEJO**-

CLARINETE 1 EN Sib

"BANDA VIENTOS DEL SUR"

19/Octubre/2017

W/5554775498

F/Venta de partituras y transcripciones para banda

♩=155 30
1-30

36

43

50

57

63

69

75

82

88

2

CLARINETE 1 EN S \flat

94 *To CODA* *FINE*

101

108

115

121

125 *D.S. AL CODA*

130 C 23

157

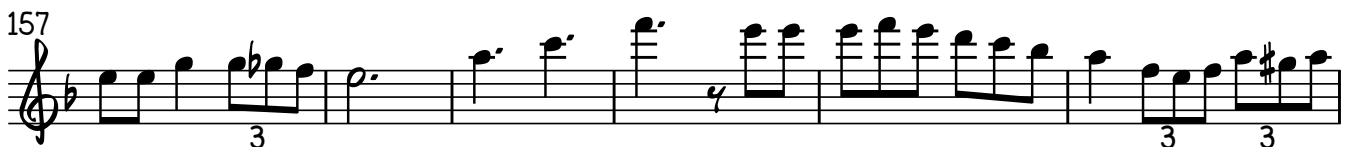

163

167 *D.S. AL FINE*

-**EL TORO VIEJO**-

CLARINETE 2 EN Sib

19/Octubre/2017

"BANDA VIENTOS DEL SUR"

W/5554775498

F/Venta de partituras y transcripciones para banda

♩=155 30
1-30

36

43

50

57

63

69

75

82

88

2

CLARINETE 2 EN S \flat

94

TO CODA FINE

101

108

115

121

125

D.S. AL CODA

130

23

131-153

157

163

D.S. AL FINE

167

-**EL TORO VIEJO**-

CLARINETE 3 EN Si \flat

19/Octubre/2017

"BANDA VIENTOS DEL SUR"

W/5554775498

F/Venta de partituras y transcripciones para banda

$\text{♩} = 155$ 30
1-30

36

43

50

57

63

69

75

82

88

2
94 TO CODA FINE CLARINETE 3 EN Si \flat

101

108

115

121

125 D.S. AL CODA

130 23 131-153

157

163

167 D.S. AL FINE

2
65 TROMBÓN 1 EN C

71-72

73

3 3 3 3

78

84

89 TO CODA

95 FINE 33 D.S. AL CODA

96-128

130 39 D.S. AL FINE

131-169

-**EL TORO VIEJO**-

TROMBÓN 2 EN C

"BANDA VIENTOS DEL SUR"

W/5554775498

19/Octubre/2017

F/Venta de partituras y transcripciones para banda

♩=155

6

8 3 3 3

6

12

18

7

24-30

36

2 2

37-38 42-43

44

3 3 3 3

50

56

3

60-62

64

2

TROMBÓN 2 EN C

65

71-72

73

78

84

89

95

FINE

33

D.S. AL CODA

96-128

D.S. AL FINE

130

39

131-169

-**EL TORO VIEJO**-

Trombón 1 en Sib

"BANDA VIENTOS DEL SUR"

19/Octubre/2017

W/5554775498

F/Venta de partituras y transcripciones para banda

♩ = 155

6

12

18

7

24-30

36

37-38

42-43

45

52

59

60-62

67

71-72

2

TROMBÓN 1 EN S \flat

73

78

84

89

TO CODA

95

FINE

33

D.S. AL CODA

96-128

D.S. AL FINE

130

39

131-169

-**EL TORO VIEJO**-

TROMBÓN 2 EN Sib

19/Octubre/2017

"BANDA VIENTOS DEL SUR"

W/5554775498

F/Venta de partituras y transcripciones para banda

♩=155

8 3 3 3

6

12 3

18

7
24-30

36 2 2
37-38 42-43 3 3 3

45 3

52

59 3
60-62

67 2
71-72

2

TROMBÓN 2 EN Si \flat

73

78

84

89

TO CODA

95

FINE

33

D.S. AL CODA

96-128

D.S. AL FINE

130

39

131-169

-**EL TORO VIEJO**-

Trombón 3 en Sib

19/Octubre/2017

"BANDA VIENTOS DEL SUR"

W/5554775498

F/Venta de partituras y transcripciones para banda

♩.=155

24-30

37-38

42-43

60-62

71-72

2

TROMBÓN 3 EN Si \flat

73

78

84

89

TO CODA

95

FINE

33

D.S. AL CODA

96-128

D.S. AL FINE

130

39

131-169

-**EL TORO VIEJO**-

TROMPETA 1 EN Sib

"BANDA VIENTOS DEL SUR"

W/5554775498

19/Octubre/2017

F/Venta de partituras y transcripciones para banda

2

TROMPETA 1 EN Si \flat

87

93

TO CODA

FINE

33

D.S. AL CODA

96-128

130

136

143

149

D.S. AL FINE

153

15

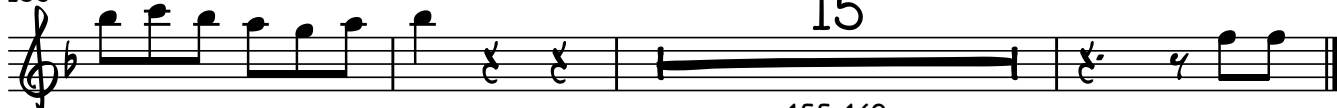

155-169

-**EL TORO VIEJO**-

TROMPETA 2 EN SIb

"BANDA VIENTOS DEL SUR"

W/5554775498

19/Octubre/2017

F/Venta de partituras y transcripciones para banda

1-23

23

29

36

43

50

57

63

69

75

81

2

TROMPETA 2 EN Si \flat

87

93

TO CODA FINE

33

D.S. AL CODA

96-128

130

136

143

149

D.S. AL FINE

153

15

155-169

-**EL TORO VIEJO**-

TROMPETA 3 EN SIb

"BANDA VIENTOS DEL SUR"

W/5554775498

19/Octubre/2017

F/Venta de partituras y transcripciones para banda

2

TROMPETA 3 EN Si \flat

81

87

93

To CODA FINE

33

D.S. AL CODA

130

136

143

149

D.S. AL FINE

153

15

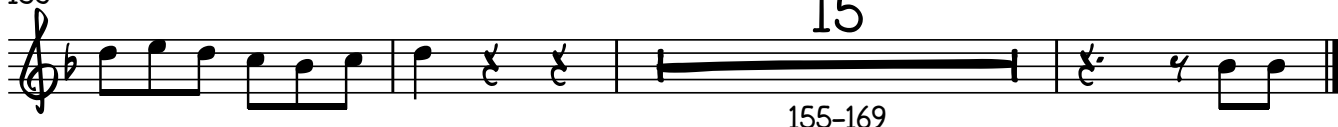

155-169

2

SAXOR EN M \flat

81

86

91

TO CODA

95

FINE

100

105

110

115

120

125

D.S. AL CODA

16

130-145

SAXOR EN M \flat

3

149

154

159

164

D.S. AL FINE

168

-**EL TORO VIEJO**-

TUBA EN Sib

"BANDA VIENTOS DEL SUR"

W/5554775498

19/Octubre/2017

F/Venta de partituras y transcripciones para banda

♩=155

31

1-31

37

43

48

55

60

64

71

78

85

2

TUBA EN Si \flat

90

To CODA

95 FINE

100

107

114

121

126 D.S. AL CODA

130

135

141

148

155 TUBA EN S \flat 3

162 3 3 D.S. AL FINE

167 3 3
