

=EL TRABAJO ES LA SUERTE=

Clarinete 1 en Sib

=BANDA MS=

16/junio/2021

♩=220

12

18

49

78

108

TRANSCRIPCIONES, ARREGLOS
COMPOSICIONES INSTRUMENTALES PARA BANDA
55 54 77 54 98

129

149

=EL TRANAJO ES LA SUERTE=

Trompeta 1 en Sib

=BANDA MS=

16/junio/2021

$\text{♩} = 220$

=EL TRANAJO ES LA SUERTE=

Trompeta 2 en Sib

=BANDA MS=

16/junio/2021

$\text{♩} = 220$

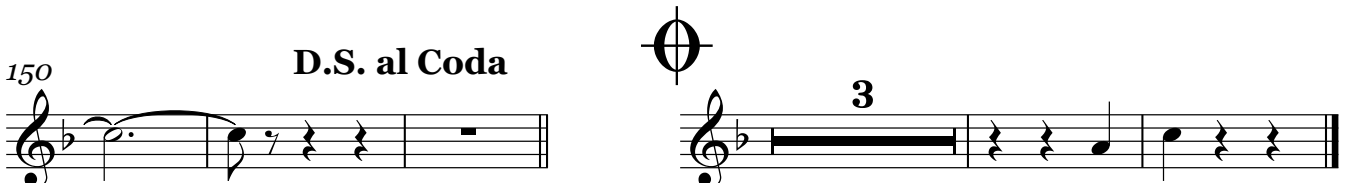
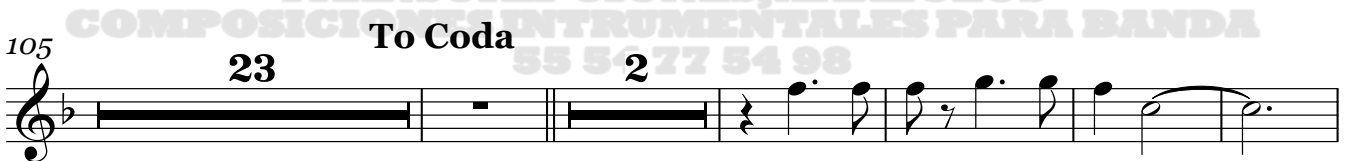
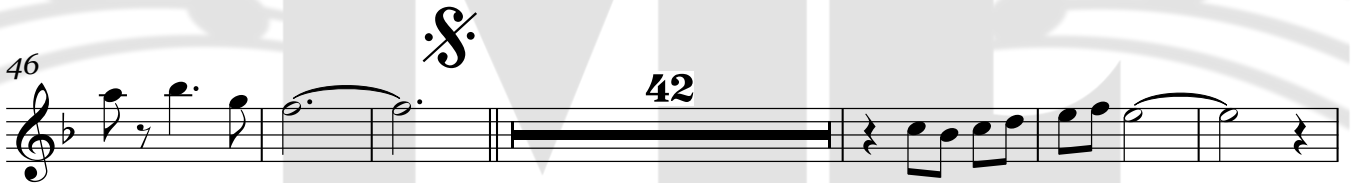
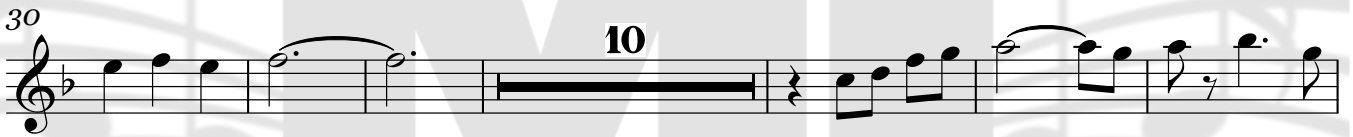
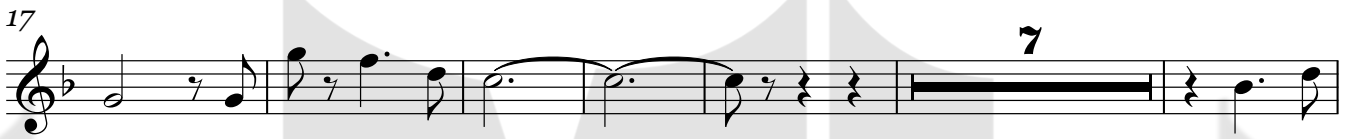
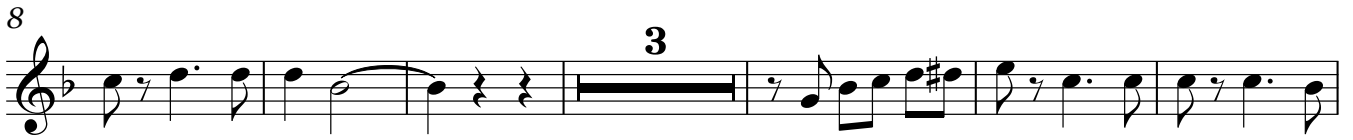

=EL TRANAJO ES LA SUERTE=

Trompeta 3 en Sib

=BANDA MS=

16/junio/2021

♩=220

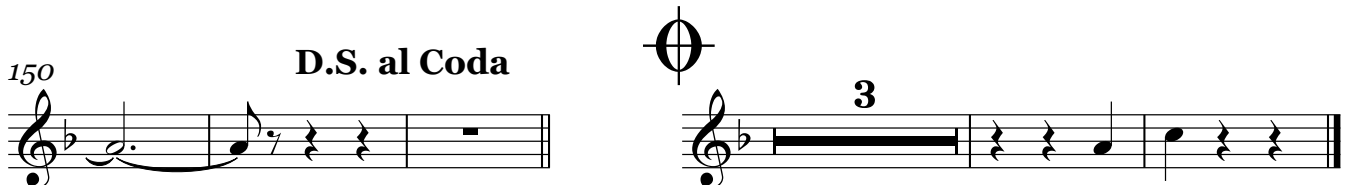
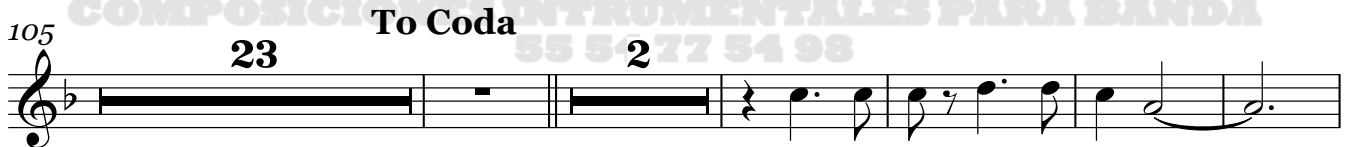
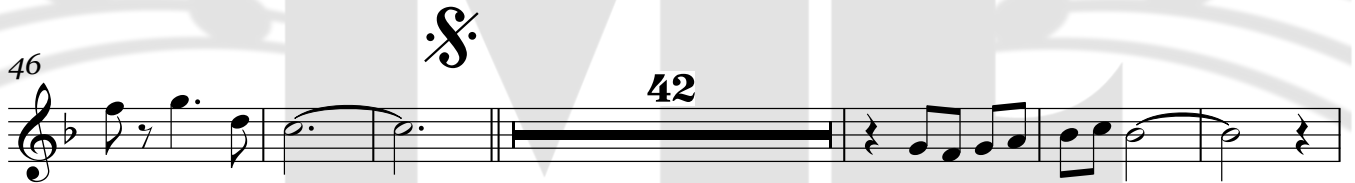
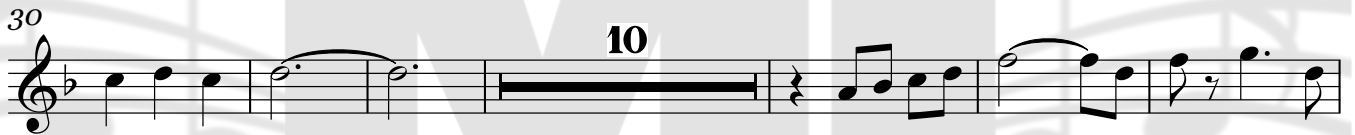
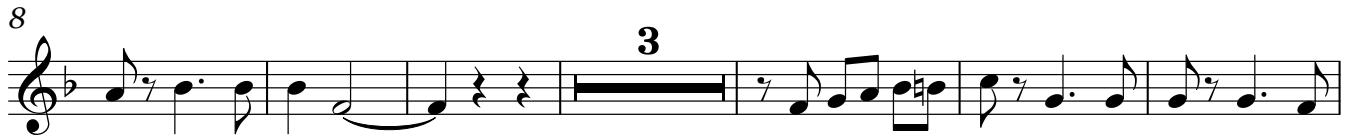

=EL TRANAJO ES LA SUERTE=

Trombón 1 en Sib

=BANDA MS=

16/junio/2021

♩=220

8

14

21

10

11

48

6

10

69

11

87

4

98

26

To Coda

129

11

145

D.S. al Coda

152

=EL TRABAJO ES LA SUERTE=

Trombón 2 en Sib

=BANDA MS=

16/junio/2021

$\text{♩} = 220$

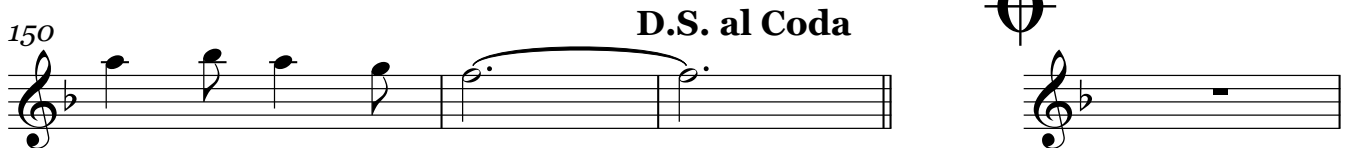
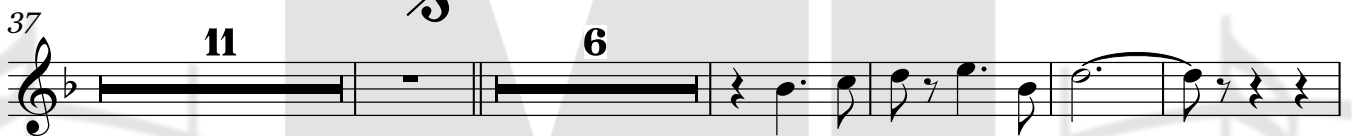
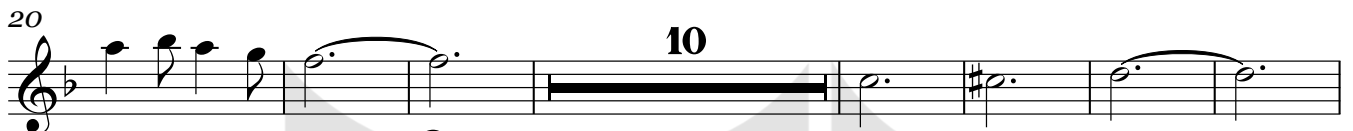

Trombón 1 en C

=EL TRANAJO ES LA SUERTE=

=BANDA MS=

16/junio/2021

$\text{♩} = 220$

8

14

20

10

37

11

6

59

10

75

11

4

95

26

127

To Coda

11

144

150

D.S. al Coda

154

Trombón 2 en C

=EL TRANAJO ES LA SUERTE=

=BANDA MS=

16/junio/2021

♩=220

8

14

20

10

37

11

6

59

10

75

11

4

95

26

127

To Coda

11

144

150

D.S. al Coda

154

Trombón 3 en C

=EL TRANAJO ES LA SUERTE=

=BANDA MS=

16/junio/2021

♩=220

8

14

21

10

11

48

6

10

69

11

87

4

98

26

To Coda

129

11

145

D.S. al Coda

152

saxor en Mi \flat

=EL TRABAJO ES LA SUERTE=

=BANDA MS=

16/junio/2021

$\text{♩} = 220$

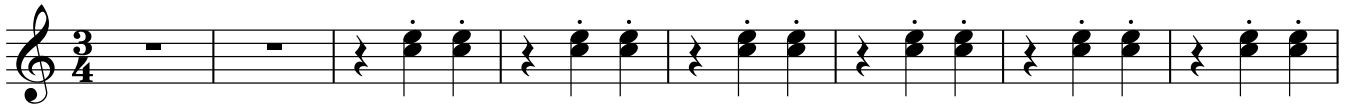

V.S.

81

89

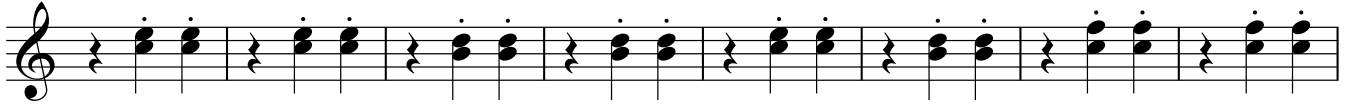

97

105

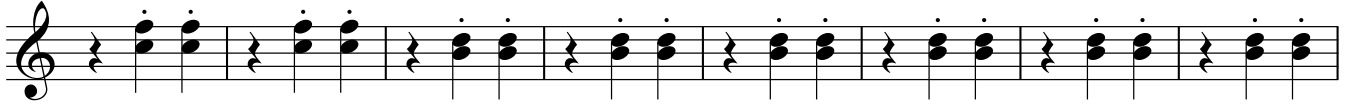

113

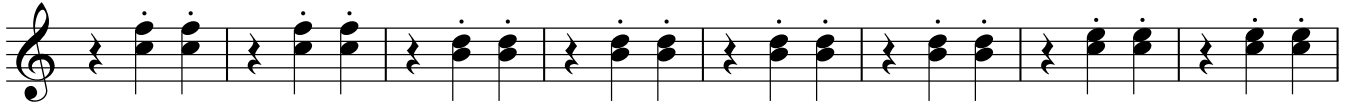

121

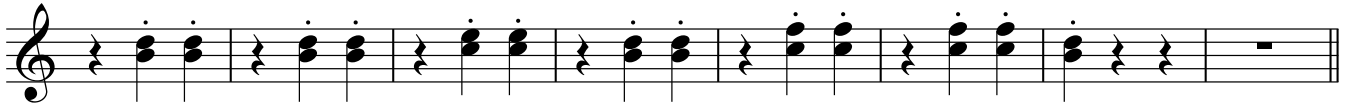

To Coda

129

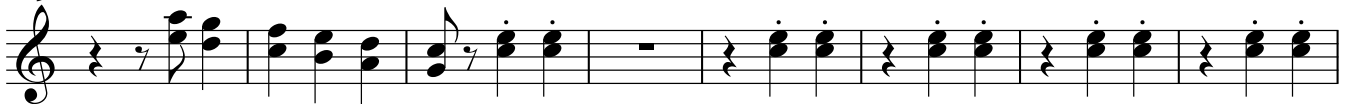

137

145

D.S. al Coda

153

=EL TRANAJO ES LA SUERTE=

=BANDA MS=

Tuba en Sib

16/junio/2021

♩=220

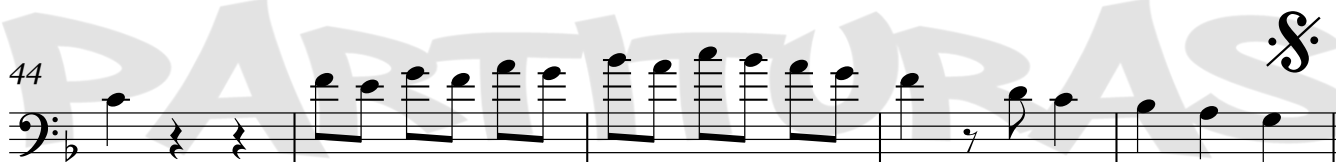
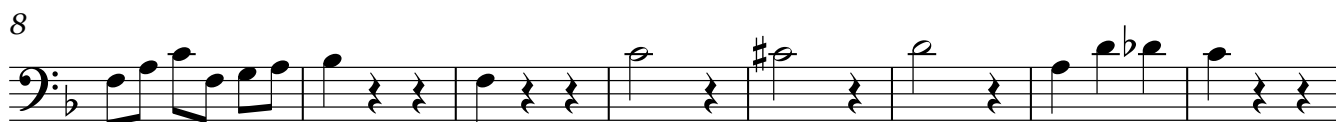

Tuba en Sib

80

88

96

104

111

119

127 **To Coda**

135

142

147 **D.S. al Coda**

153

Bajo en Sib

=EL TRABAJO ES LA SUERTE=

=BANDA MS=

16/junio/2021

♩=220

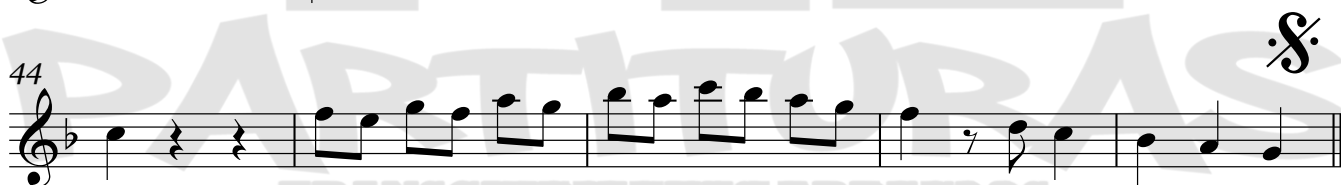

V.S.

72

80

88

96

104

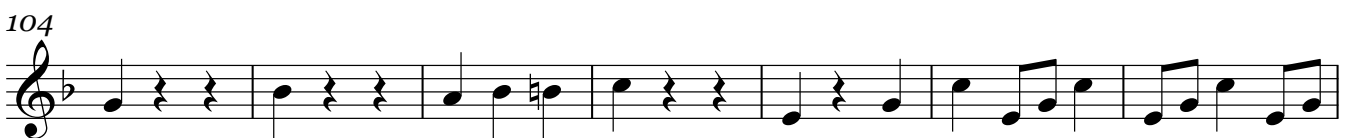

111

119

127 **To Coda**

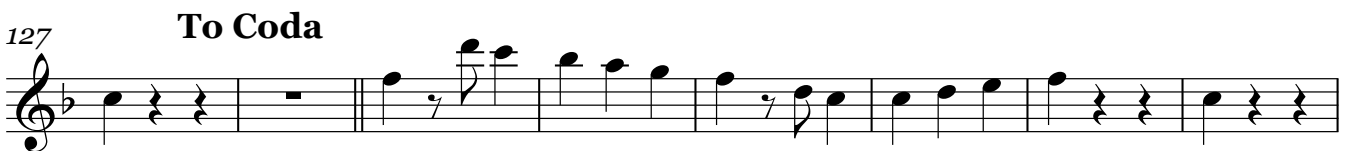

135

142

148

D.S. al Coda

153

