

Clarinet in B \flat 1

*****EL TRAPECISTA.*****

BANDA LA TRAKATERA

FCO. TADEO VIRGEN.

whatsapp.3312859556.

Moderato

105

122

133

144

D.S. al Coda

155

166

177

*****EL TRAPECISTA.*****

BANDA LA TRAKATERA

FCO. TADEO VIRGEN.

whatsapp.3312859556.

9

16

34

44

54

64

74

83

93

103

Moderato

113

128

138

D.S. al Coda

148

158

168

178

95

105

Moderato

114

129

139

150

160

170

181

Trumpet in B \flat 1

*****EL TRAPECISTA.*****

BANDA LA TRAKATERA

FCO. TADEO VIRGEN.

whatsapp.3312859556.

9

16

34

44

55

65

76

15

99

Moderato

109

124

134

145

D.S. al Coda

155

165

175

Trumpet in B \flat 2

*****EL TRAPECISTA.*****

BANDA LA TRAKATERA

FCO. TADEO VIRGEN.

whatsapp.3312859556.

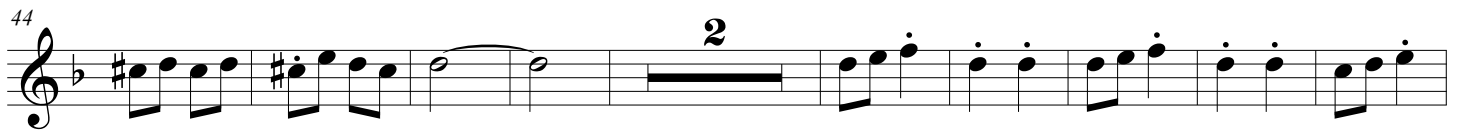
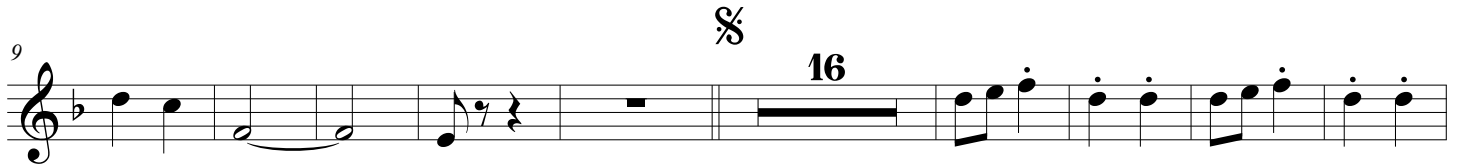

Moderato

109

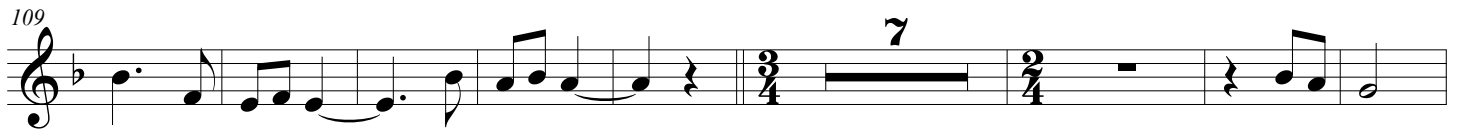

124

134

D.S. al Coda

145

155

165

175

Trumpet in B \flat 3

*****EL TRAPECISTA*****

BANDA LA TRAKATERA

FCO. TADEO VIRGEN.

whatsapp.3312859556.

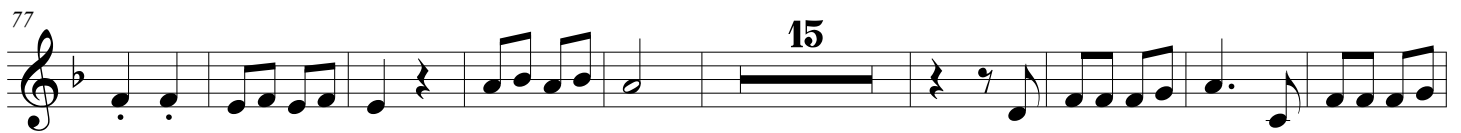
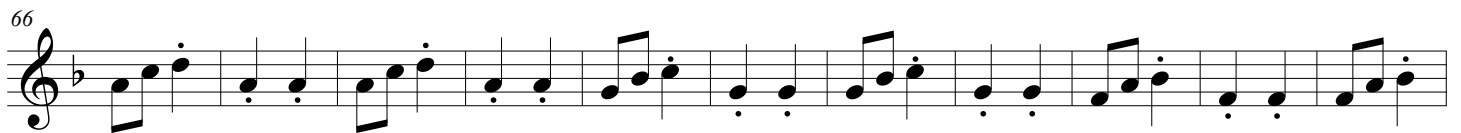
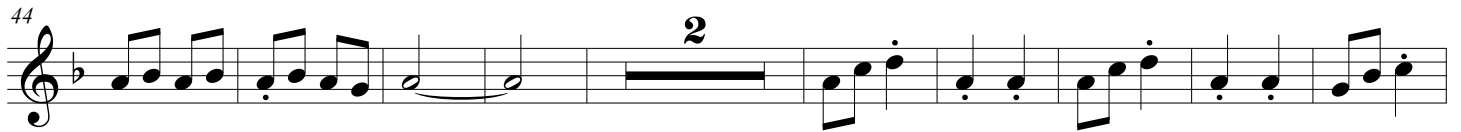
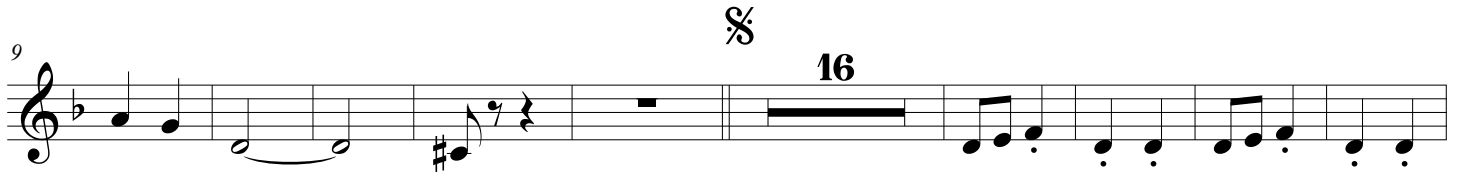

Trombone 1

*****EL TRAPECISTA.*****

BANDA LA TRAKATERA

FCO. TADEO VIRGEN.

whatsapp.3312859556.

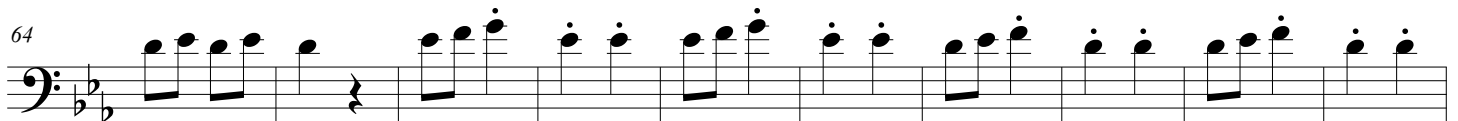
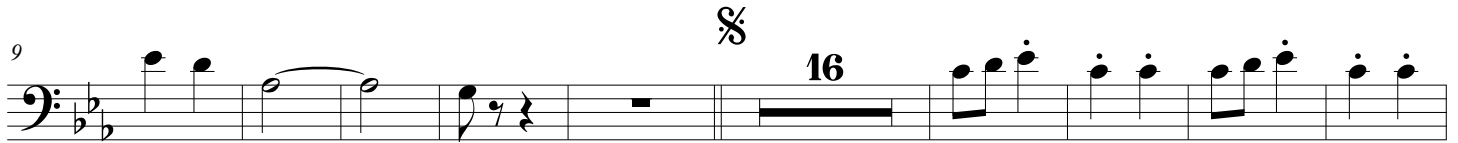

Moderato

106

115

122

132

142

D.S. al Coda

152

162

172

183

*****EL TRAPECISTA.*****

BANDA LA TRAKATERA

FCO. TADEO VIRGEN.

whatsapp.3312859556.

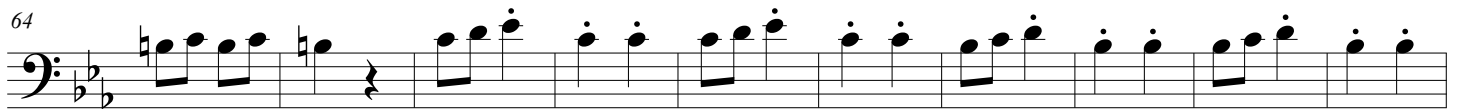
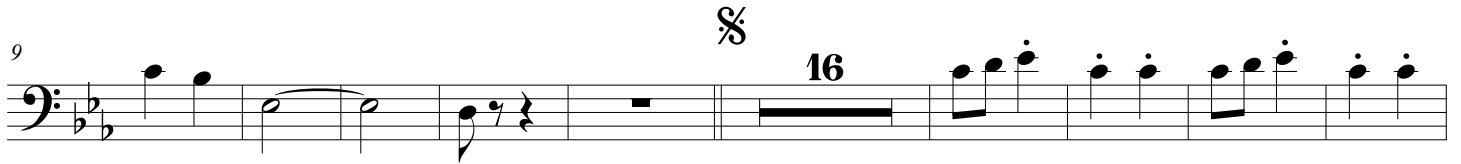

Moderato

107

116

124

134

144

D.S. al Coda

154

164

174

*****EL TRAPECISTA.*****

BANDA LA TRAKATERA

FCO. TADEO VIRGEN.

whatsapp.3312859556.

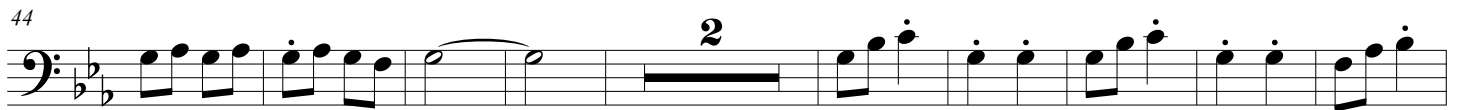
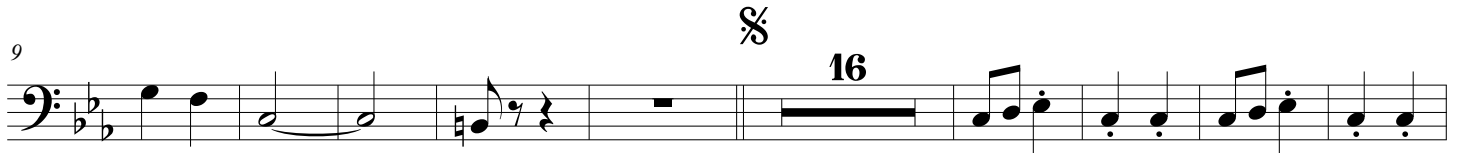

Moderato

109

117

125

∅

135

∅

D.S. al Coda

145

155

165

175

Moderato

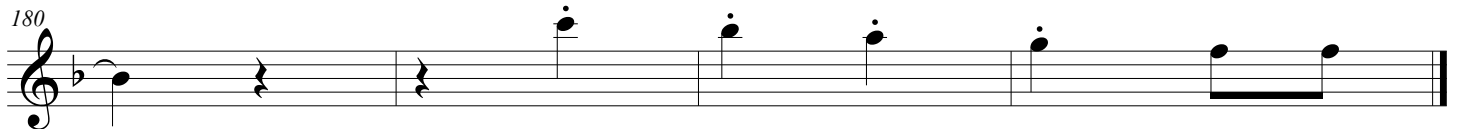
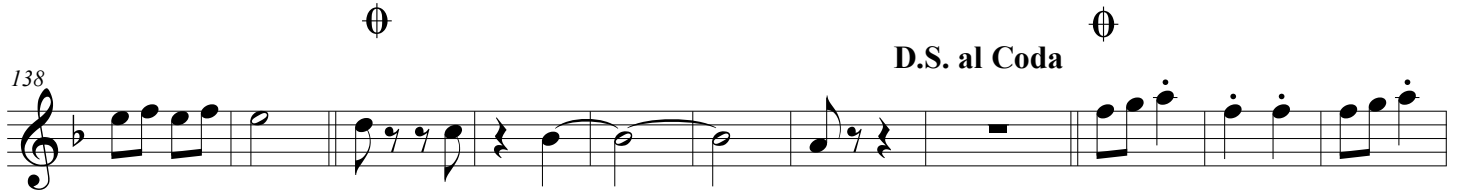
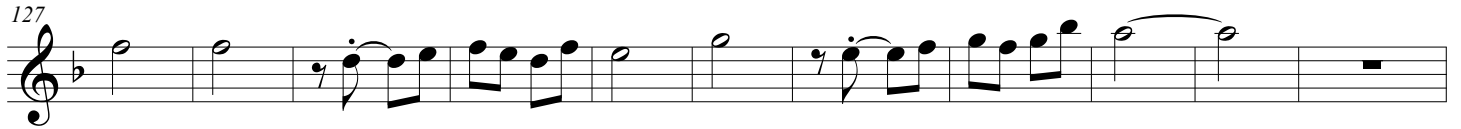
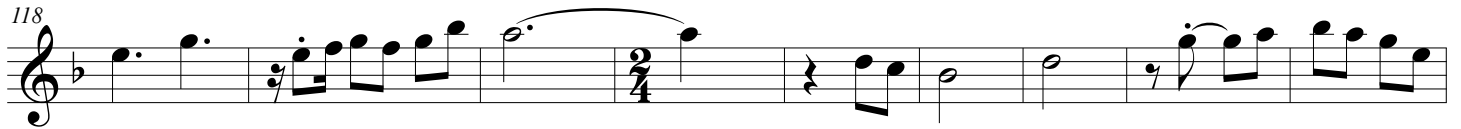

TRONBON SI b 2.

*****EL TRAPECISTA.*****

BANDA LA TRAKATERA

FCO. TADEO VIRGEN.

whatsapp.3312859556.

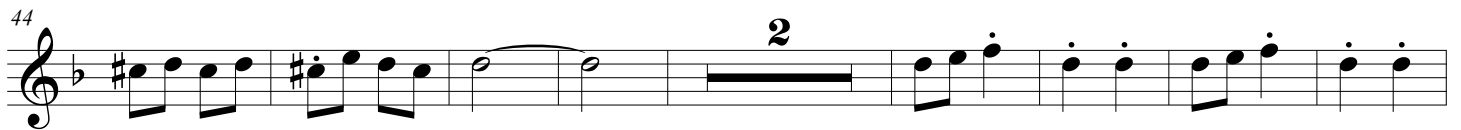
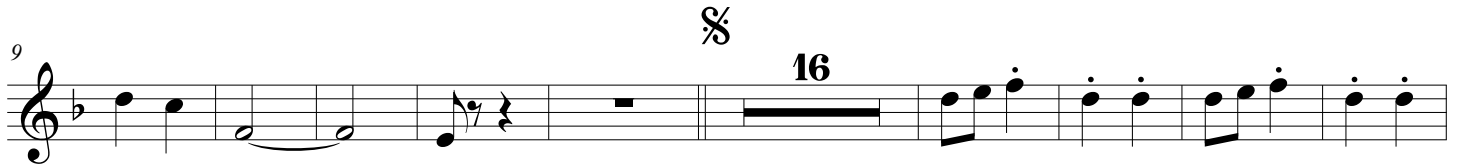

Moderato

107

116

124

134

D.S. al Coda

144

154

164

174

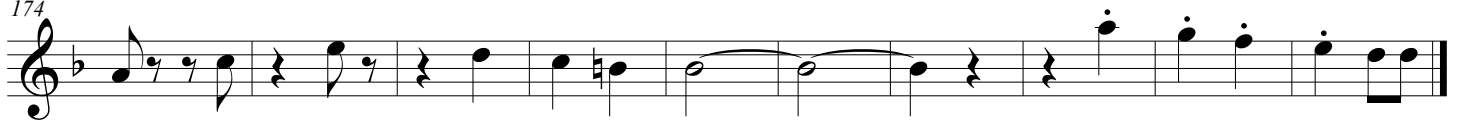

TRONBON SI b 3.

*****EL TRAPECISTA.*****

BANDA LA TRAKATERA

FCO. TADEO VIRGEN.

whatsapp.3312859556.

Moderato

111

119

129

⊕ **D.S. al Coda** ⊕

139

150

160

171

182

TUBA Sib.

*****EL TRAPECISTA.*****

BANDA LA TRAKATERA

FCO. TADEO VIRGEN.

whatsapp.3312859556.

10

20

30

40

50

60

70

80

90

segunda vuelta adorno arriba.

