

EL VALS DEL OLVIDO

CLARINETE EN SI \flat 1

ALFREDO OLIVAS

TRANSCRIPCION DE: ARMANDO SANTOS
WHATSAPP: 411-153-7186

$\text{♩} = 180$

8

$\text{♩} = 212$

16

23

50

70

106

115

20

8

7

15

16

4

D.S. AL CODA

TO CODA

EL VALS DEL OLVIDO

127 15

154 7

182 13 ♩ = 180

201

209

EL VALS DEL OLVIDO

CLARINETE EN SI \flat 2

ALFREDO OLIVAS

TRANSCRIPCION DE: ARMANDO SANTOS
WHATSAPP: 411-153-7186

$\text{♩} = 180$

$\text{♩} = 212$

EL VALS DEL OLVIDO

134

170

♩ = 180
184

204

212

EL VALS DEL OLVIDO

CLARINETE EN SI \flat 3

ALFREDO OLIVAS

TRANSCRIPCION DE: ARMANDO SANTOS
WHATSAPP: 411-153-7186

$\text{♩} = 180$

$\text{♩} = 212$

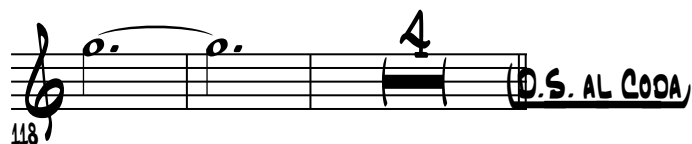
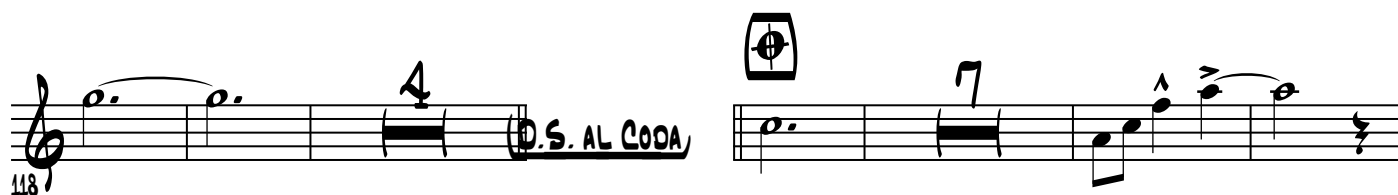
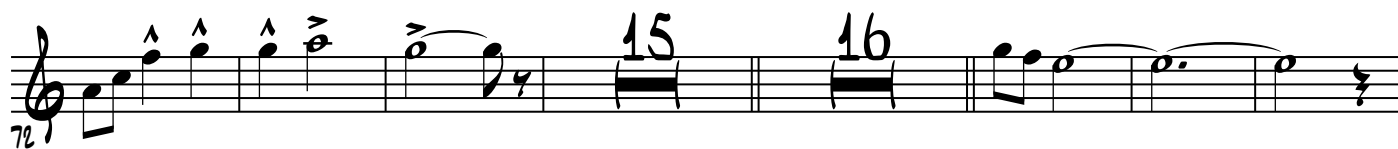
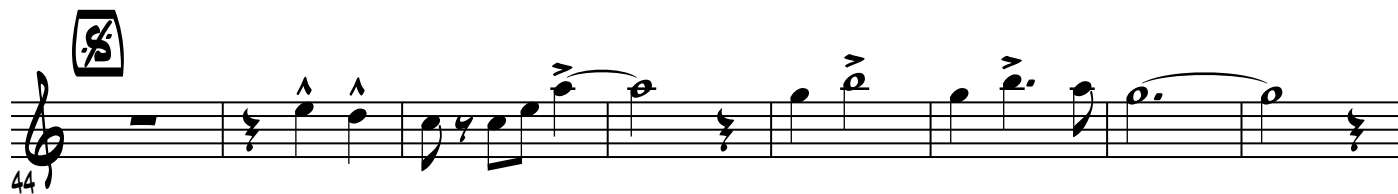

EL VALS DEL OLVIDO

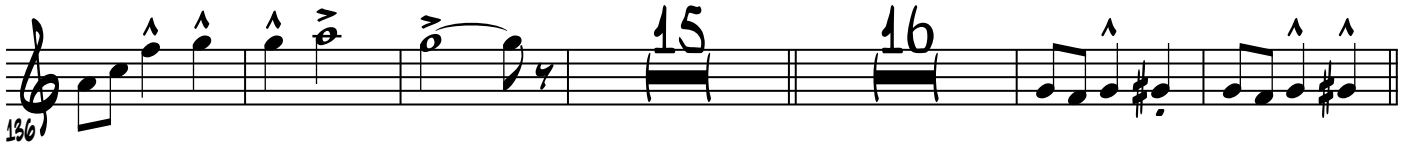
136) 

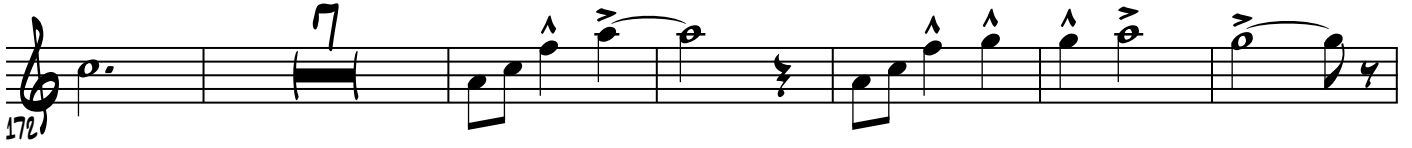
172) 

185) $\text{♩} = 180$ 

204) 

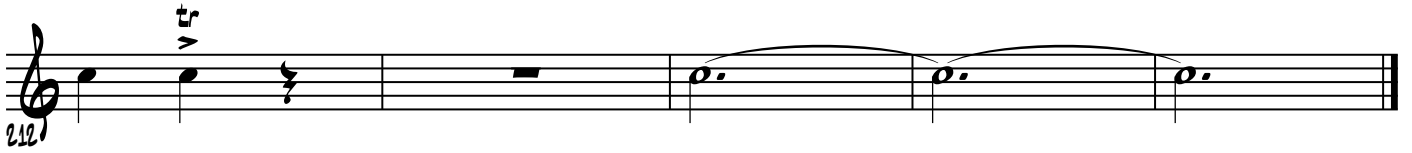
212) 

EL VALS DEL OLVIDO

131

164

176

♩ = 180

201

208

215

EL VALS DEL OLVIDO

131

141

151

161

171

181

EL VALS DEL OLVIDO

TROMPETA EN SI \flat 3

ALFREDO OLIVAS

TRANSCRIPCIÓN DE: ARMANDO SANTOS
WHATSAPP: 411-153-7186

$\text{♩} = 180$

5

$\text{♩} = 212$

11

30

38

55

To CODA

68

110

119

EL VALS DEL OLVIDO

131

131

164

164

♩=180

177

177

201

201

207

207

213

213

EL VALS DEL OLVIDO

TROMBON EN SI B 1

ALFREDO OLIVAS

TRANSCRIPCION DE: ARMANDO SANTOS
WHATSAPP: 411-153-7186

♩=180

5

♩=212

11 2

26 8

42 10

57 2 TO CODA 12

76 10

92

101

110

118

126

143

155

166

184

190

♩=180

204

EL VALS DEL OLVIDO

EL VALS DEL OLVIDO

EL VALS DEL OLVIDO

TROMBON EN SI B 3

ALFREDO OLIVAS

TRANSCRIPCIÓN DE: ARMANDO SANTOS
WHATSAPP: 411-153-7186

♩=180

5

11 2 8

26 10

42 10

57 2 TO CODA 12

76 10

92

101

110

118

D.S. AL CODA

126

144

156

167

186

♩=180

200

206

EL VALS DEL OLVIDO

TROMBON 1

ALFREDO OLIVAS

TRANSCRIPCION DE: ARMANDO SANTOS
WHATSAPP: 411-153-7186

$\text{♩} = 180$

5

$\text{♩} = 212$

10

18

41

56

74

80

97

EL VALS DEL OLVIDO

EL VALS DEL OLVIDO

204

210

EL VALS DEL OLVIDO

TROMBON 2

ALFREDO OLIVAS

TRANSCRIPCION DE: ARMANDO SANTOS
WHATSAPP: 411-153-7186

♩=180

5

♩=212

10

18

41

56

74

80

97

EL VALS DEL OLVIDO

EL VALS DEL OLVIDO

TROMBON 3

ALFREDO OLIVAS

TRANSCRIPCIÓN DE: ARMANDO SANTOS
WHATSAPP: 411-153-7186

♩=180

5

♩=212

10

18

41

56

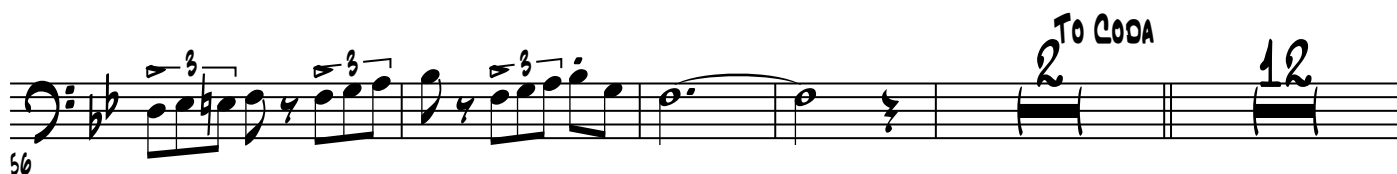

74

80

97

106

114

122

140

151

159

169

187

200

EL VALS DEL OLVIDO

TO CODA

57

64

71

78

85

91

97

104

110

64

71

78

86

92

100

108

115

123

(D.S. AL CODA)

129

136

143

151

159

167

175

183

$\text{♩} = 180$

191

EL VALS DEL OLVIDO

EL VALS DEL OLVIDO

SOUSAFON

ALFREDO OLIVAS

TRANSCRIPCIÓN DE: ARMANDO SANTOS
WHATSAPP: 411-153-7186

♩=180

♩=212

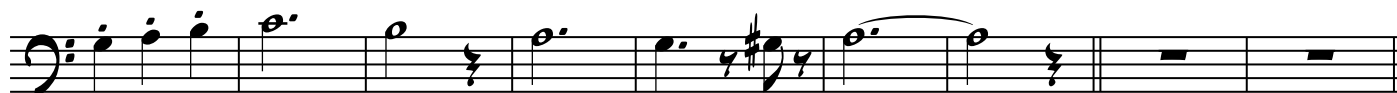

9

18

25

33

40

47

54

To CODA

60

67

74

80

87

91

98

106

111

117

(D.S. AL CODA)

130

137

143

150

157

164

171

178

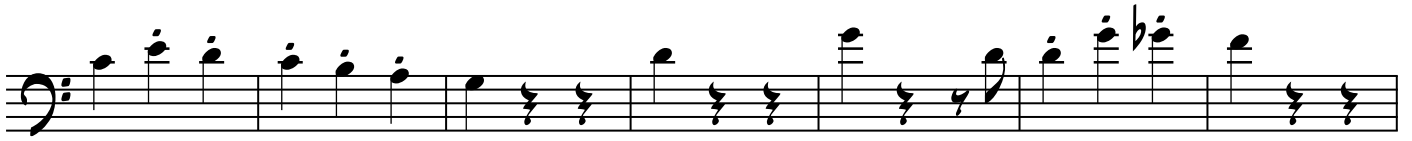

186

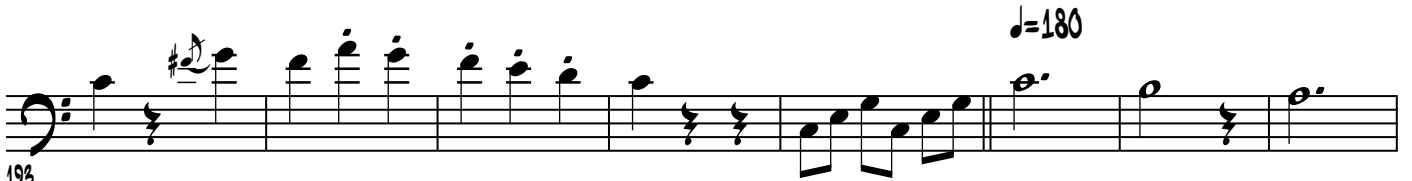

193

201

210