

CLAR.

" EL ABEJERO "

PERLA

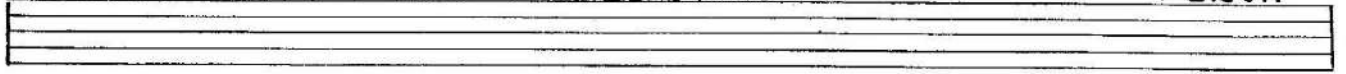

C-1

# EL ABESORRO

BANDA\_SANJUANBAUTISTA@HOTMAIL.COM  
MARTIN CAMPA CAMARGO  
BRAVO#201 RINCON DE TAMAYO GTO.  
TEL.01 461 66 2 03 90 CEL.461 1348422

CLAR. 2<sup>o</sup>

" EL ABEJORRO "

PERLA

CLAR. 3<sup>o</sup>

" EL ABEJORRO "

PERLA

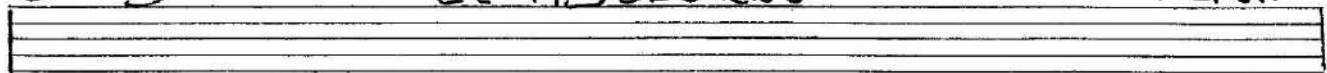

C-3

# EL ABEJORRO

BANDA\_SANJUANBAUTISTA@HOTMAIL.COM  
MARTIN CAMPA CAMARGO  
BRAVO#201 RINCON DE TAMAYO GTO.  
TEL.01 461 66 2 03 90 CEL.461 1348422

Tromp. 12

"EL ABEJORRO"

LA PERLA

TF-1

# EL ABESORRO

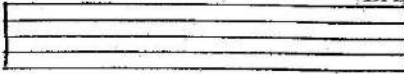
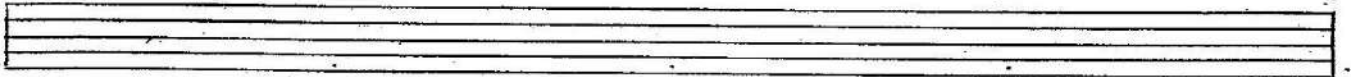
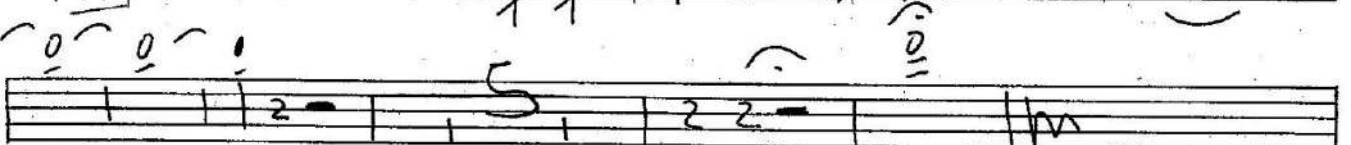
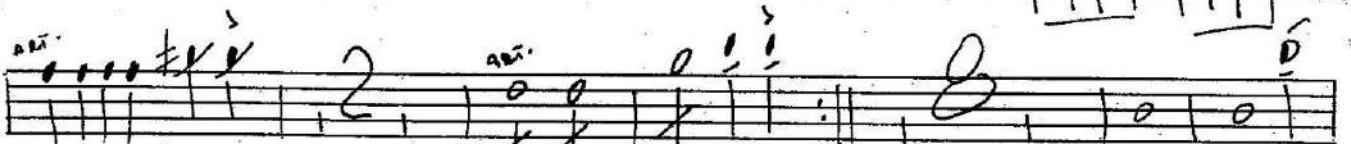
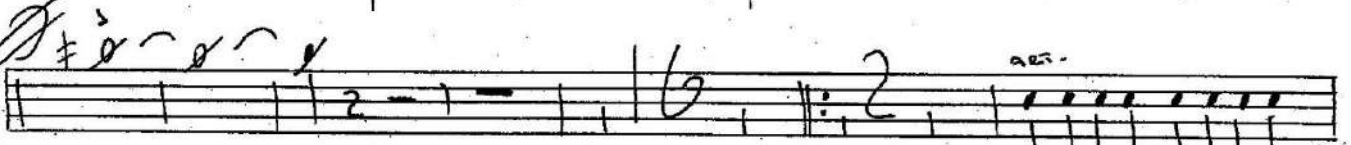
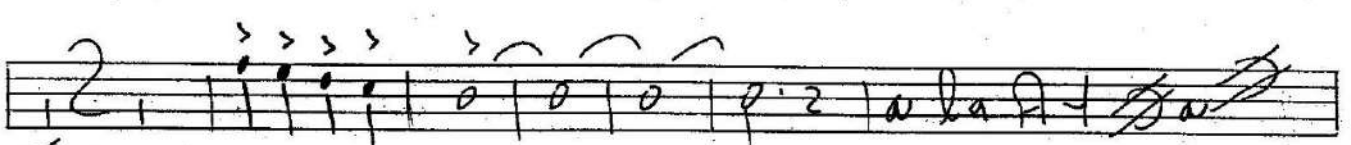
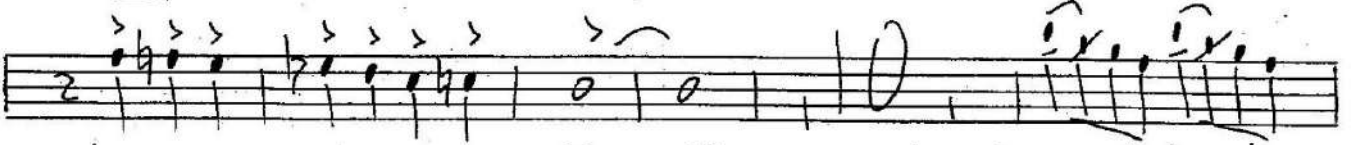
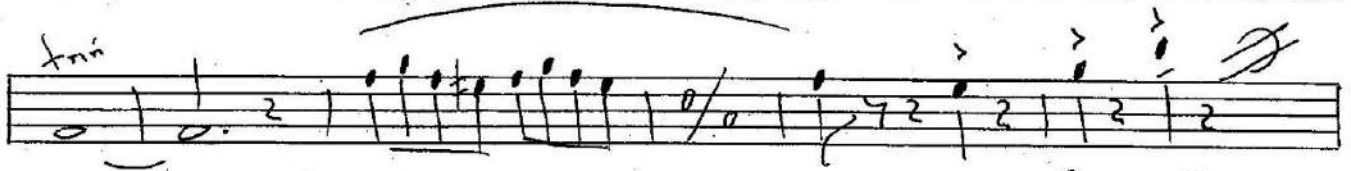
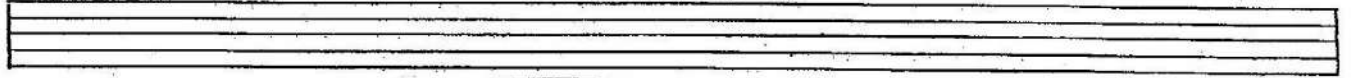

BANDA\_SANJUANBAUTISTA@HOTMAIL.COM  
MARTIN CAMPA CAMARGO  
BRAVO#201 RINCON DE TAMAYO GTO.  
TEL.01 461 66 2 03 90 CEL.461 1348422

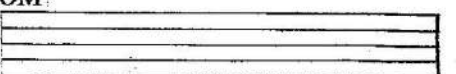

Tromp. 2<sup>a</sup> "EL ABESORO"

PERLA

"A"

11-2

# "EL ABEJORRO"

BANDA SANJUANBAUTISTA@HOTMAIL.COM  
MARTIN CAMPA CAMARGO  
BRAVO#201 RINCON DE TAMAYO GTO.  
TEL.01 461 66 2 03 90 CEL.461 1348422

Tromp. 3<sup>a</sup>

"EL ABEJORRO"

PERLA

BANDA SANJUANBAUTISTA@HOTMAIL.COM

MARTIN CAMPA CAMARGO

BRAVO#201 RINCON DE TAMAYO GTO.

TEL.01 461 66 2 03 90 CEL.461 1348422

11-3

# EL ABESORRO

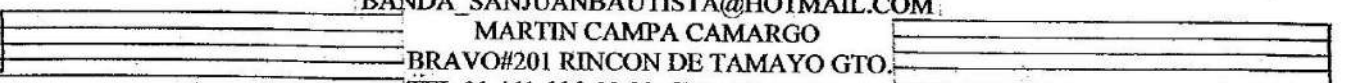
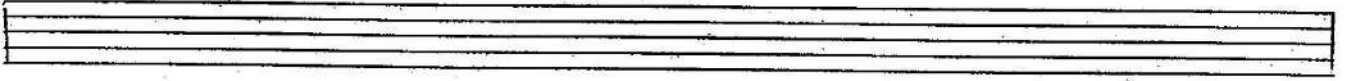
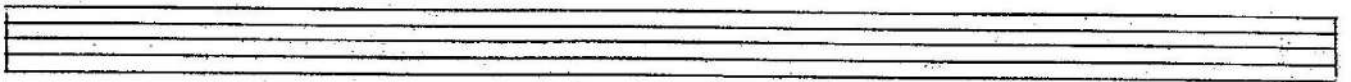
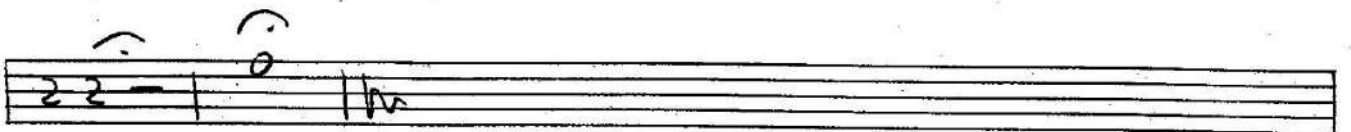
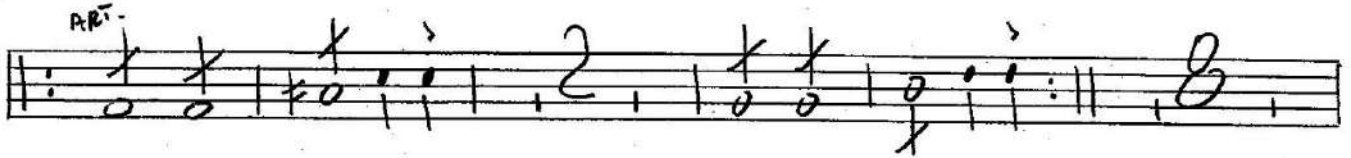
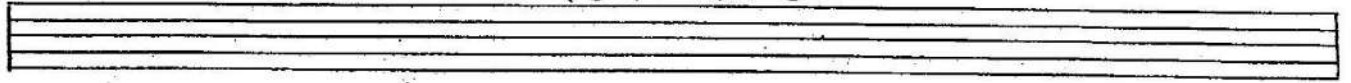

BANDA\_SANJUANBAUTISTA@HOTMAIL.COM  
MARTIN CAMPA CAMARGO  
BRAVO#201 RINCON DE TAMAYO GTO.  
TEL.01 461 66 2 03 90 CEL.461 1348422

TROMB.

"EL ABEJORRO"

PERLA

T/b-1

# EL ABEJORRO

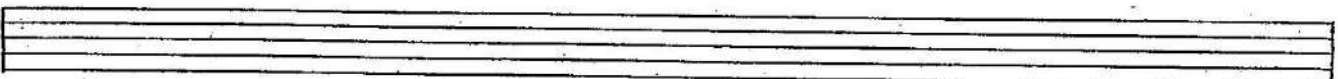
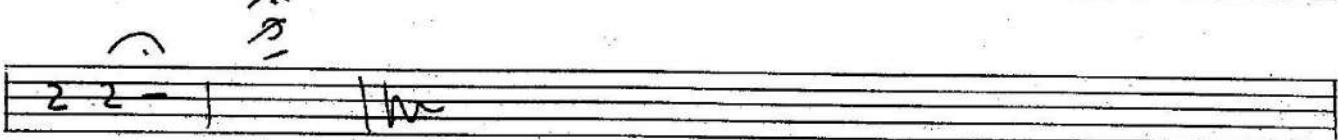
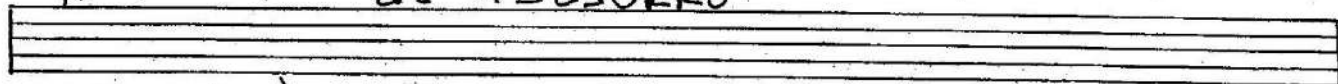

BANDA\_SANJUANBAUTISTA@HOTMAIL.COM

MARTIN CAMPA CAMARGO

BRAVO#201 RINCON DE TAMAYO GTO.

TEL.01 461 66 2 03 90 CEL.461 1348422

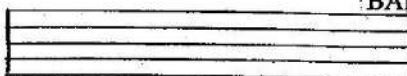

TROMBA 2<sup>a</sup>

"EL ABEJERO"

Tromb. 3<sup>o</sup>

"EL ABELORRO"

Tb-3

# "EL ABEJORRO"

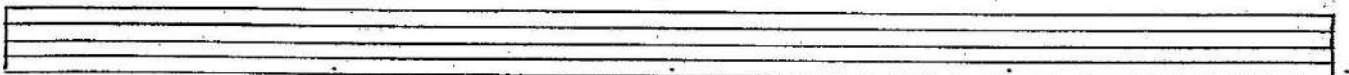
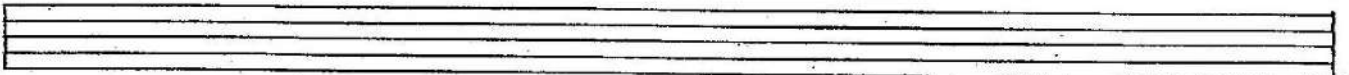
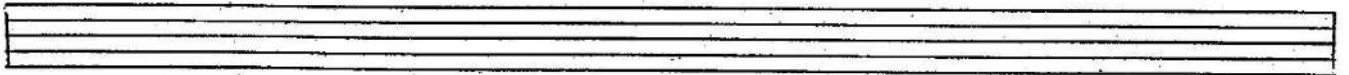
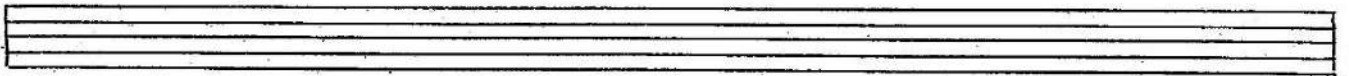
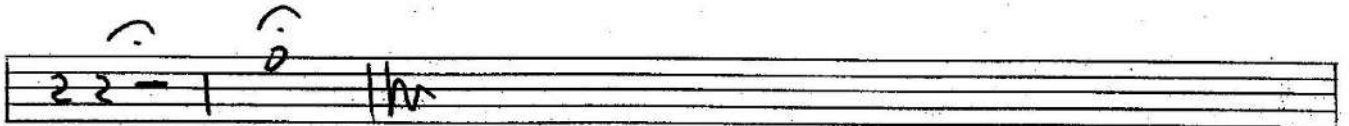
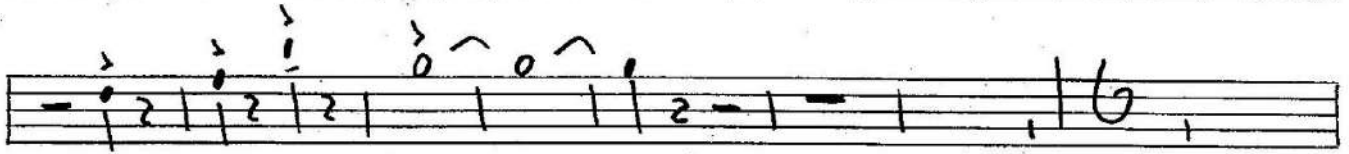
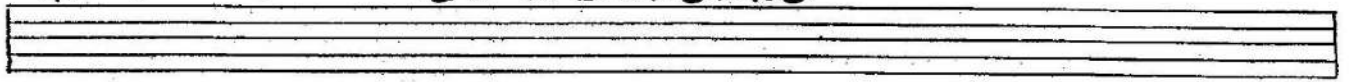

BANDA\_SANJUANBAUTISTA@HOTMAIL.COM

MARTIN CAMPA CAMARGO

BRAVO#201 RINCON DE TAMAYO GTO.

TEL.01 461 66 2 03 90 CEL.461 1348422

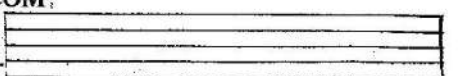

TUBA

"EL ABEJERO"

PERLA

# EL ABESORRO

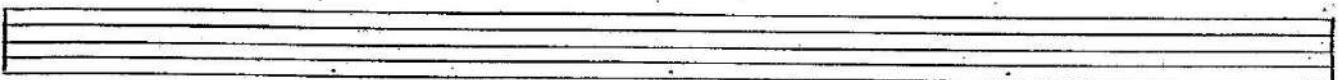
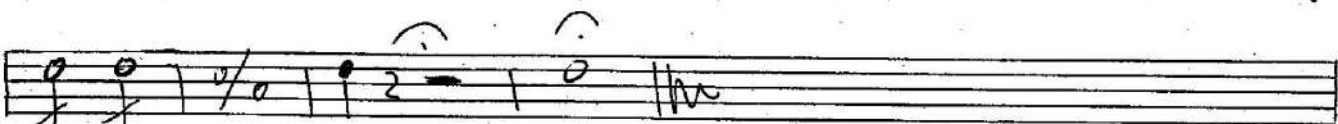
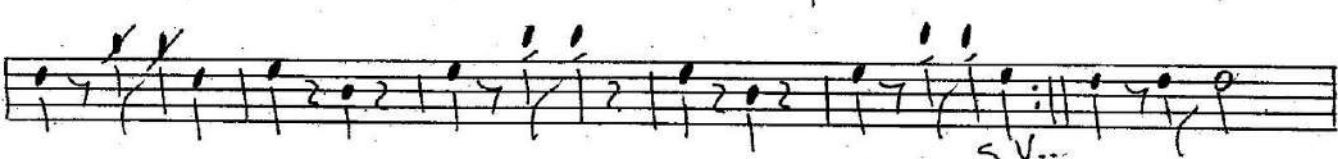
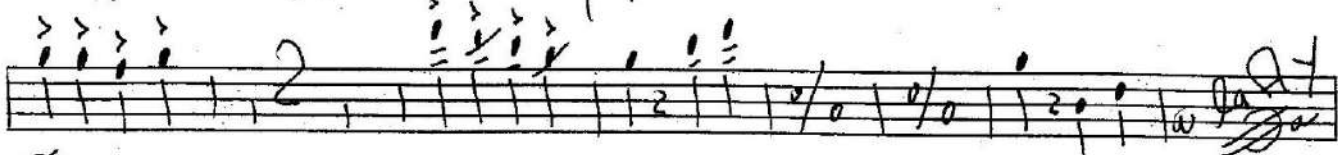
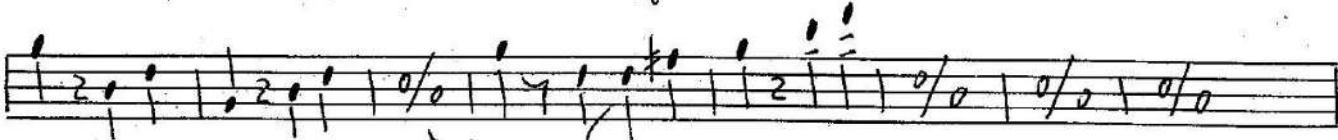
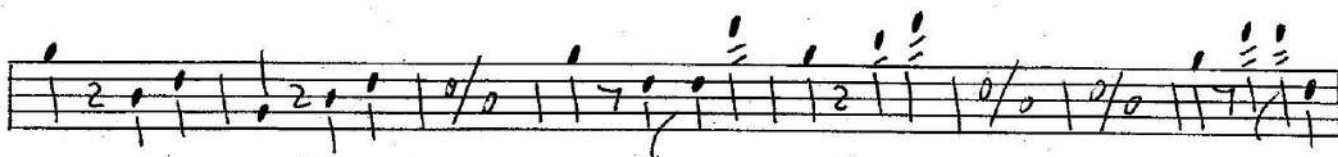
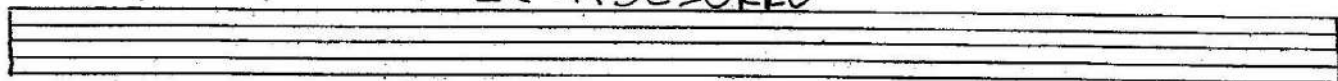

BANDA\_SANJUANBAUTISTA@HOTMAIL.COM  
MARTIN CAMPA CAMARGO  
BRAVO#201 RINCON DE TAMAYO GTO.  
TEL.01 461 66 2 03 90 CEL.461 1348422

