

# "ELEAZAR DEL FIERRO"

((La Arrrolladora))

Vicente Jacuinde

559)240-6423

partiturasmusicales@hotmail.com

## CLARINETE 1

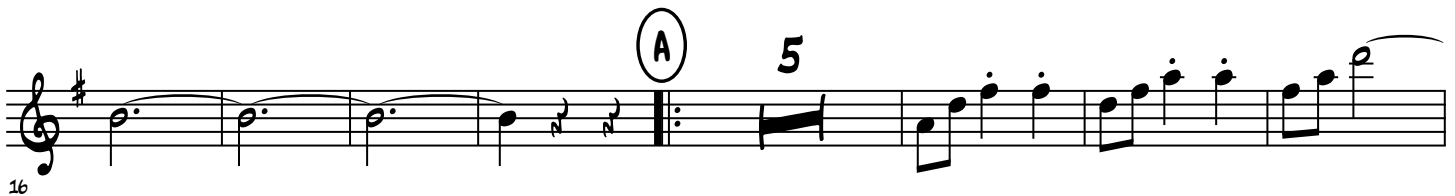

# "ELEAZAR DEL FIERRO"

((La Arrolladora))

Vicente Jacuinde

559)240-6423

partiturasmusicales@hotmail.com

## CLARINETE 2

# "ELEAZAR DEL FIERRO"

((La Arrolladora))

Vicente Jacuinde

559)240-6423

partiturasmusicales@hotmail.com

## TROMBON 1

8

16

51

60

# "ELEAZAR DEL FIERRO"

((La Arrrolladora))

Vicente Jacuinde

559)240-6423

partiturasmusicales@hotmail.com

## TROMBON 2

8

16

51

60

*f.*

*al. f.*

A 18 B 12  $\phi$

1. 2. 3

# "ELEAZAR DEL FIERRO"

((La Arrolladora))

Vicente Jacuinde

559)240-6423

partiturasmusicales@hotmail.com

## TROMBON 3

8

16

51

60

*f.*

*al. f.*

4

A 18 B 12  $\phi$

1. 2. 3

# "ELEAZAR DEL FIERRO"

((La Arrrolladora))

Vicente Jacuinde

559)240-6423

partiturasmusicales@hotmail.com

## TROMPETA 1

8

16

36

60

*f*

*al. f.*

**A** 13

**B** 12

1. 5 2. 3

© PARTITURAS MUSAICALES 2011  
PARTITURASSINALOENSES.COM

# "ELEAZAR DEL FIERRO"

((La Arrolladora))

Vicente Jacuinde

559)240-6423

partiturasmusicales@hotmail.com

## TROMPETA 2

# "ELEAZAR DEL FIERRO"

((La Arrolladora))

Vicente Jacuinde

559)240-6423

partiturasmusicales@hotmail.com

## TROMPETA 3
