

=ELLA BAILA SOLA=

Clarinete 1 en Sib

=Banda imperial de huajuapán=

♩=135

14

21

20

14

59

13

77

20

103

8

8

122

14

142

12

3

157

13

174

1.

2.

2

179

Clarinete 3 en Sib

157 **14**

174 **2**

179

=ELLA BAILA SOLA=

Trompeta 1 en Sib

=Banda imperial de huajuapán=

♩=135

14

21

4

30

13

14

60

13

78

4

87

13

8

111

12

128

6

6

144

4

5

157

13

174

1. 2.

2

2

Trompeta 1 en Si \flat

178

=ELLA BAILA SOLA=

Trompeta 2 en Sib

=Banda imperial de huajuapán=

♩=135

14

21 4

30 13 14

60 13

79 4

87 13 8

111 12

128 6 6

144 4 5

157 13

174 1. 2. 2

=ELLA BAILA SOLA=

Trompeta 3 en Sib

=Banda imperial de huajuapán=

♩=135

14

21 4

30 13 14

60 13

79 4

87 13 8

111 12

128 6 6

144 4 5

157 13

174 1. 2. 2

2

Trompeta 3 en Si \flat

178

=ELLA BAILA SOLA=

Trombón 1 en Sib

=Banda imperial de huajuapán=

♩=135

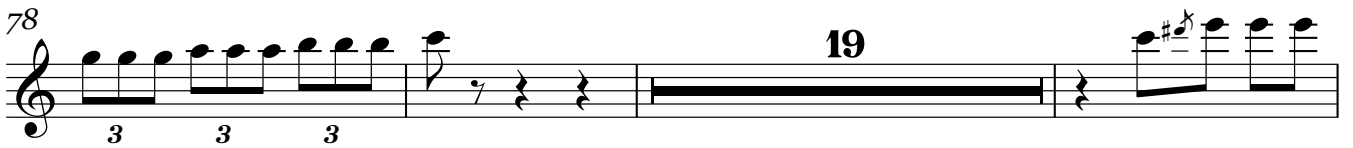
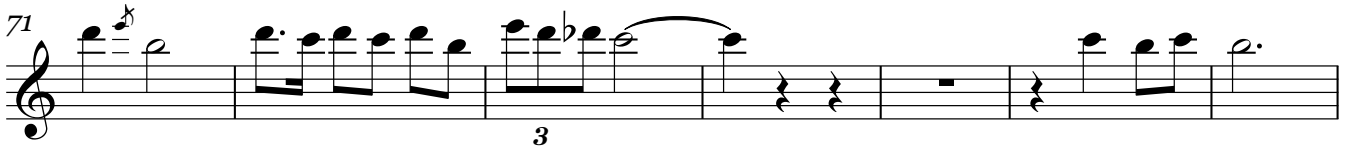

Trombón 1 en Sib

143

12

160

3

166

5

174

1. 2.

178

#

=ELLA BAILA SOLA=

Trombón 2 en Sib

=Banda imperial de huajuapán=

♩=135

13

18

22

44

10

59

12

74

80

17

2

102

8

11

125

3

3

3

14

144

12

161

13

1.

2.

177

=ELLA BAILA SOLA=

Trombón 3 en Sib

=Banda imperial de huajuapán=

♩=135

14

20

22

7

52

3

61

13

3

3

3

79

14

97

4

8

111

117

2

126

14

3

3

3

145

12

159

13

Trombón 3 en Si \flat

174

1. 2.

178

Trombón 1 en C

143

12

160

3

166

5

174

1. 2.

178

#.

= ELLA BAILA SOLA =

Trombón 2 en C

= Banda imperial de huajuapán =

♩=135

13

18

22

45

10

60

12

75

17

97

2

103

8

11

127

14

145

12

161

13

177

1. 2.

= ELLA BAILA SOLA =

Trombón 3 en C

= Banda imperial de huajuapán =

♩=135

14

20

22

7

52

3

61

13

3 3 3

79

14

97

4

8

111

117

2

126

14

3 3 3

145

12

159

13

2

Trombón 3 en C

174

1. 2.

178

#

Saxor en Mib

=ELLA BAILA SOLA=

=Banda imperial de huajuapán=

♩=135

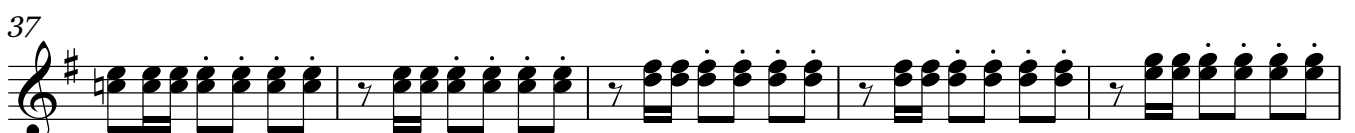
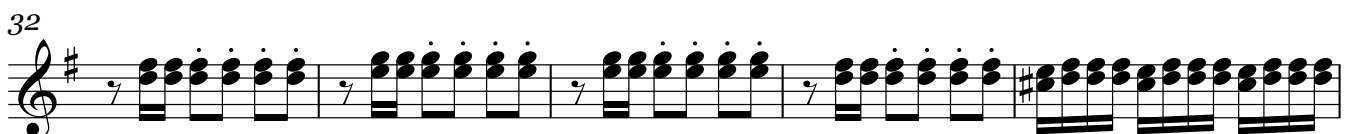
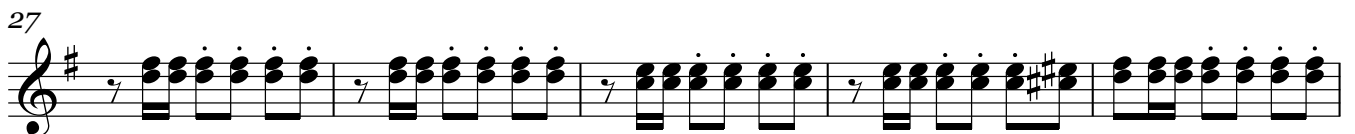
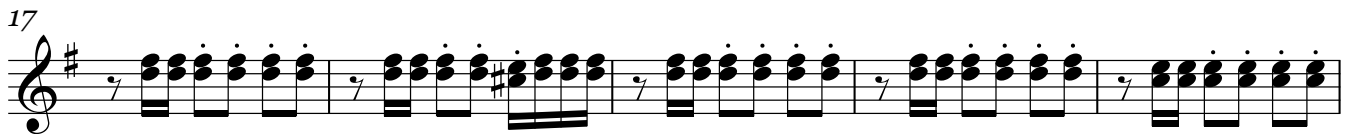

Saxor en Mi \flat

52

102

Saxor en Mi \flat

150

=ELLA BAILA SOLA=

Tuba en Sib

=Banda imperial de huajuapán=

♩=135

6

12

18

24

31

38

44

51

56

63

Tuba en Sib

69

75

80

87

94

99

105

111

117

124

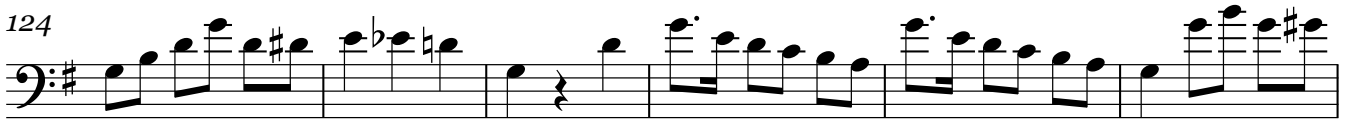

130

3 3 3

Tuba en Sib

136

143

149

156

163

169

174

179

Bajo en Sib

=ELLA BAILA SOLA=

=Banda imperial de huajuapán=

♩=135

6

12

19

25

32

38

44

51

57

64

70

76

82

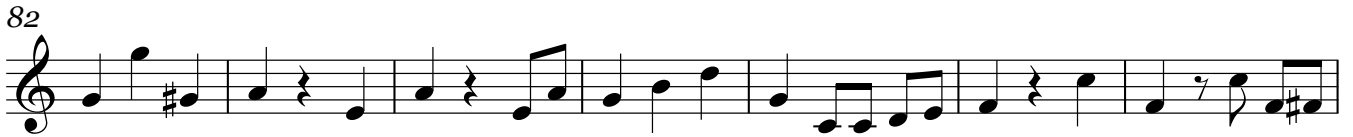

89

95

101

106

111

117

124

130

136

143

149

156

163

169

174

179