

- ** Ella es mi mujer ** -

CLARINETE 1 EN Si \flat

"Banda Carnaval"

W/5554775498

F/Partituras y transcripciones para banda

♩=120

3

8

1-3

7-14

15

10

18-27

7

3

31-37

39-41

44

5

45-49

54

3

3

- *** Ella es mi mujer *** -

CLARINETE 2 EN SiB

"Banda Carnaval"

W/5554775498

F/Partituras y transcripciones para banda

- *** Ella es mi mujer *** -

CLARINETE 3 EN SIb

"Banda Carnaval"

W/5554775498

F/Partituras y transcripciones para banda

- **Ella es mi mujer** ** -

TROMBÓN 1 EN C

"Banda Carnaval"

W/5554775498

F/Partituras y transcripciones para banda

♩=120

4

5

3

7-9

7

13-19

23

2

24-25

3

28-30

31

38

8

39-46

49

3

54

- ** Ella es mi mujer ** -

Trombón 1 en Sib

"Banda Carnaval"

W/5554775498

F/Partituras y transcripciones para banda

$\text{♩} = 120$

- **Ella es mi mujer** ** -

TROMBÓN 2 EN C

"Banda Carnaval"

W/5554775498

$\text{♩} = 120$

F/Partituras y transcripciones para banda

- ** Ella es mi mujer ** -

TROMBÓN 2 EN SI \flat

"Banda Carnaval"

W/5554775498

F/Partituras y transcripciones para banda

$\text{♩} = 120$

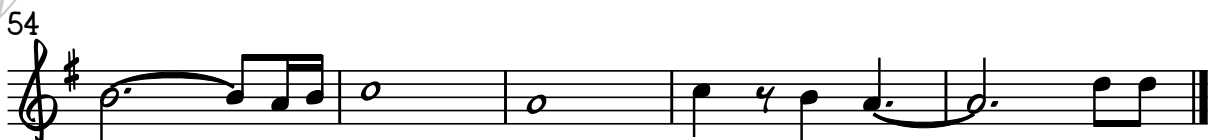
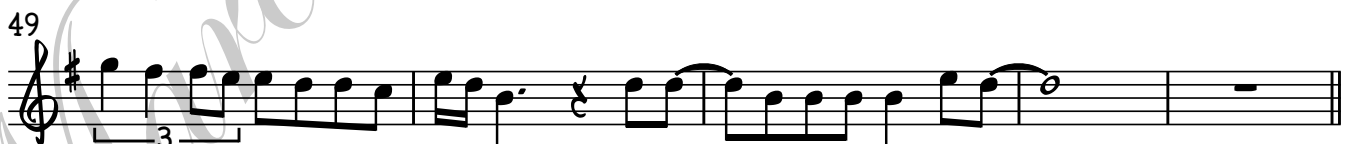
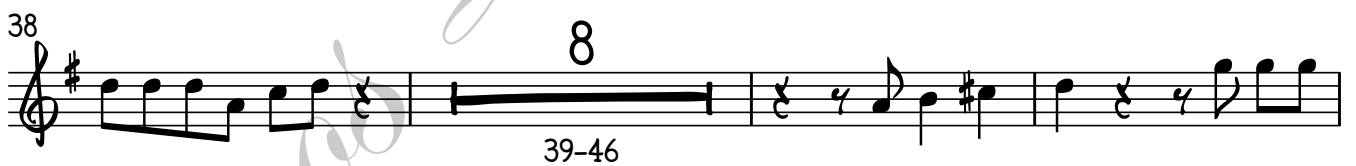
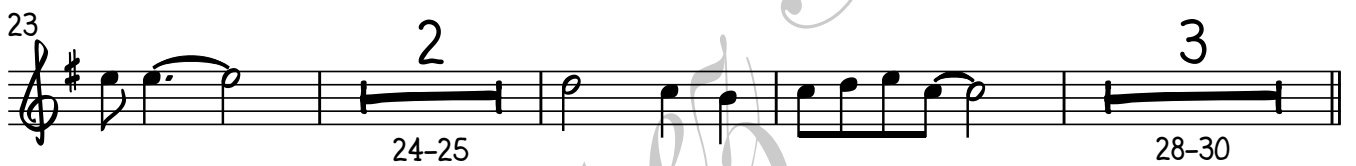
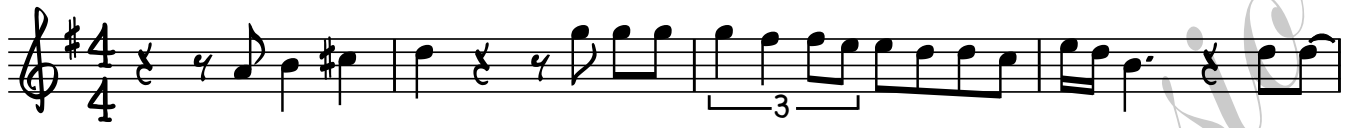

- ** Ella es mi mujer ** -

TROMBÓN 3 EN C

"Banda Carnaval"

W/5554775498

$\text{♩} = 120$

F/Partituras y transcripciones para banda

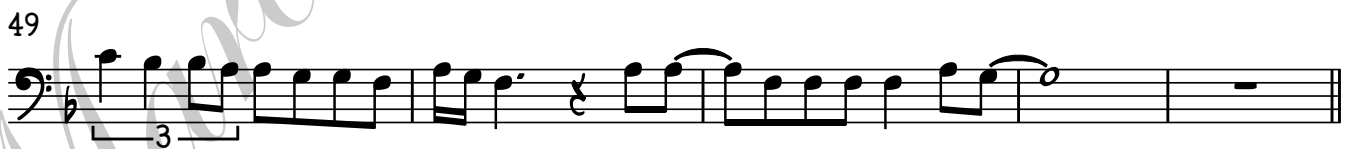
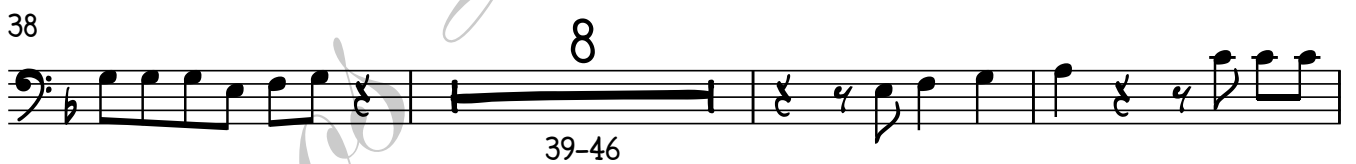
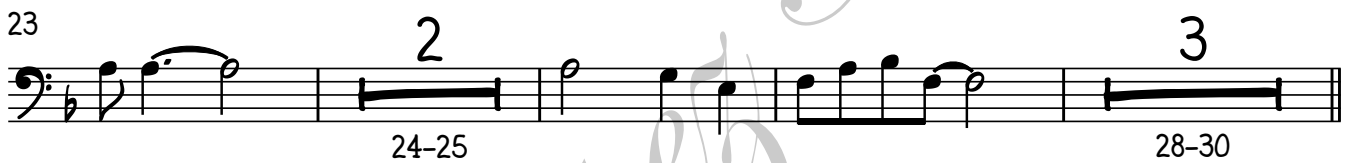

- **Ella es mi mujer** ** -

TROMBÓN 3 EN SI \flat

"Banda Carnaval"

W/5554775498

F/Partituras y transcripciones para banda

$\text{♩} = 120$

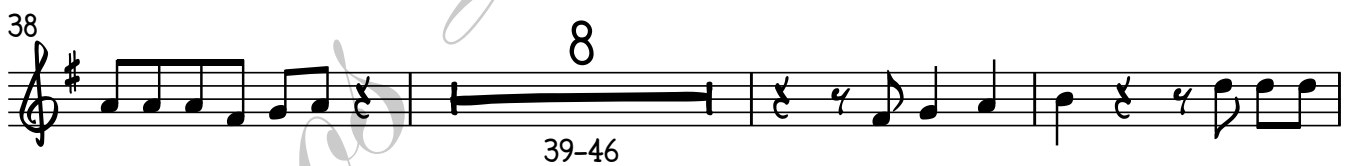
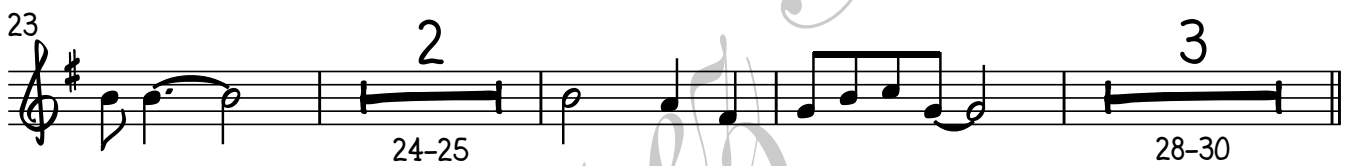
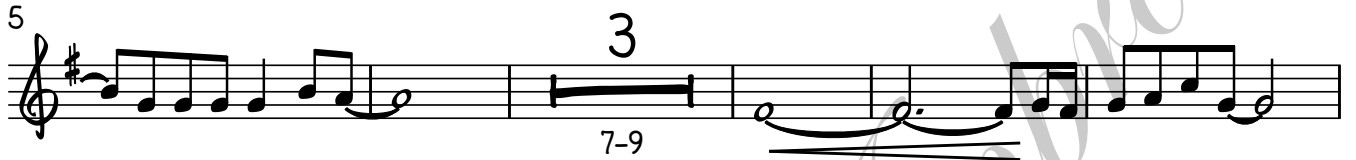

Copyright © Partituras marcos lopez ambrosio
03/Marzo/2017

- ** Ella es mi mujer ** -

TROMPETA 1 EN Sib

"Banda Carnaval"

W/5554775498

F/Partituras y transcripciones para banda

♩=120

3 6

1-3 7-12

13

2 3 3

15-16 3 3

3

19-21

5 4

26-30 34-37

38

8

42-49

54

3 3

- ** Ella es mi mujer ** -

TROMPETA 2 EN SIb

"Banda Carnaval"

W/5554775498

F/Partituras y transcripciones para banda

♩=120

3
1-3
6
7-12

13

2
15-16
3
3

3
19-21

5
26-30
4
34-37

38

4

8
42-49

54

3
3

- ** Ella es mi mujer ** -

SAXOR EN MiB

"Banda Carnaval"

W/5554775498

♩=120

F/Partituras y transcripciones para banda

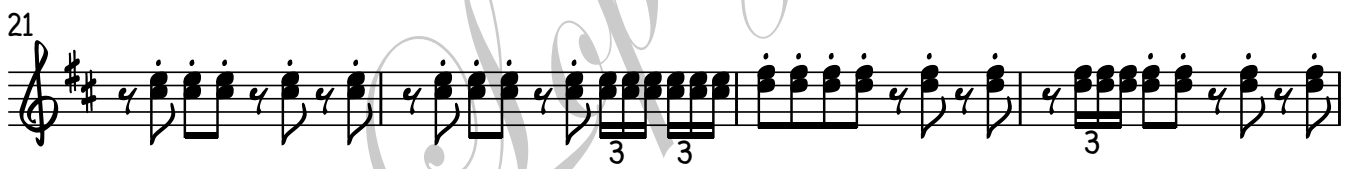

SAXOR EN M \flat

39

** Ella es mi mujer **

TUBA EN Si \flat

W/5554775498

$\text{♩} = 120$

"Banda Carnaval"

F/Partituras y transcripciones para banda

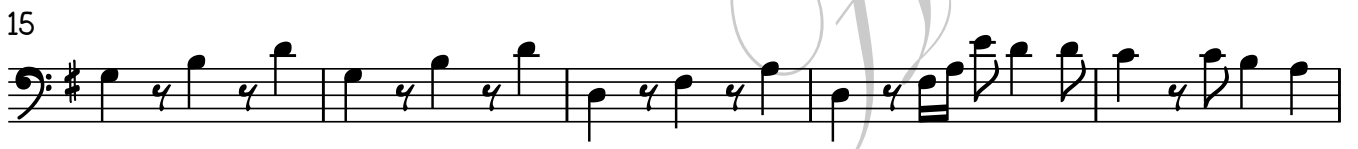

2

TUBA EN S \flat

50

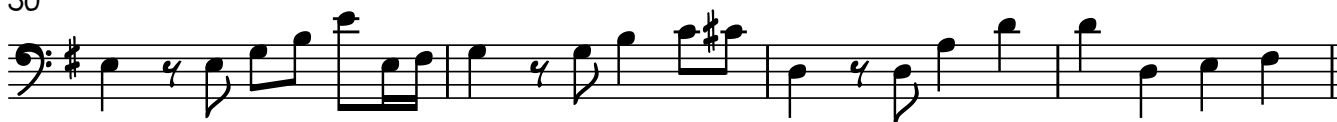

54

