

# " EN QUE CABEZA CABE "

CLAR 1o

BANDA CARNAVAL

2

6 **A**

3

13

19

4

29

35

9

MARTIN CAMPA CAMARGO  
TEL 014616620390

48

6

6

WHATS 4611348422  
RINCON DE TAMAYO GTO.

65

4

6

X

81

2

A LA A  
Y CODA  
Y  
X A X

X

86

# " EN QUE CABEZA CABE "

CLAR 2o

BANDA CARNAVAL

2

6 **A**

13

19

28

35

MARTIN CAMPA CAMARGO  
TEL 014616620390

48

WHATS 4611348422  
RINCON DE TAMAYO GTO.

64

73

A LA A  
Y CODA  
Y  
X A X

85

# " EN QUE CABEZA CABE "

CLAR 30

BANDA CARNAVAL

6

12

18

28

35

48

64

73

85

MARTIN CAMPA CAMARGO  
TEL 014616620390

WHATS 4611348422  
RINCON DE TAMAYO GTO.

A LA A  
Y CODA  
Y  
X A X

# " EN QUE CABEZA CABE "

TROMB 1o

BANDA CARNAVAL

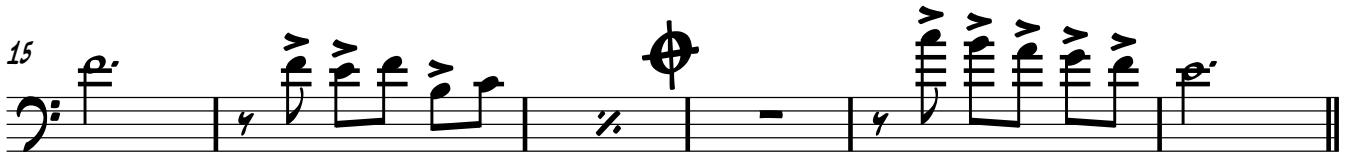

MARTIN CAMPA CAMARGO  
TEL 014616620390  
WHATS 4611348422

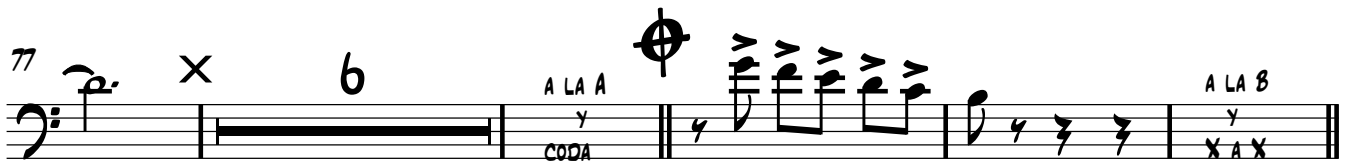
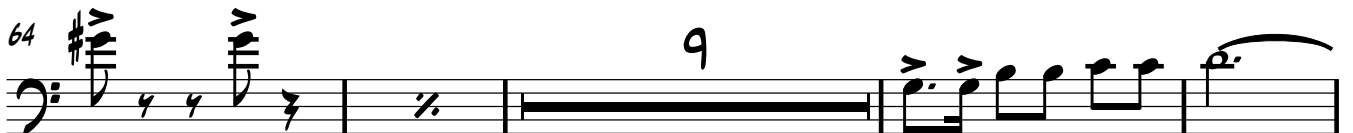

# " EN QUE CABEZA CABE "

TROMB 2o

BANDA CARNAVAL

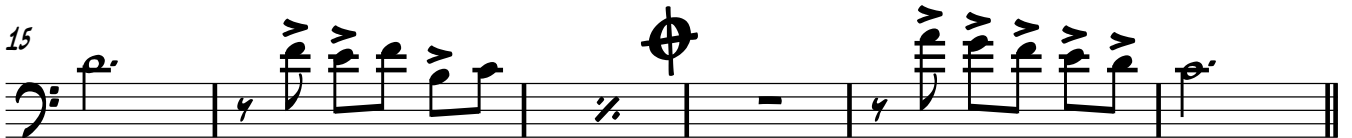
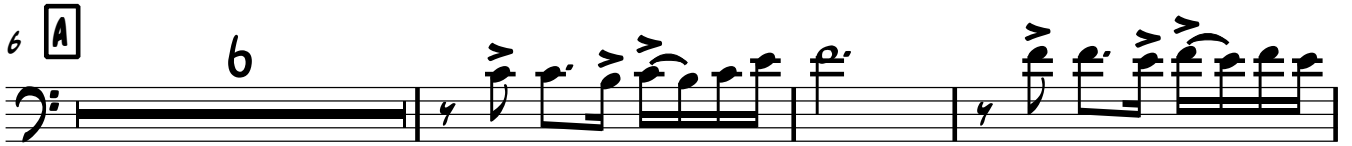

MARTIN CAMPA CAMARGO  
TEL 014616620390  
WHATS 4611348422

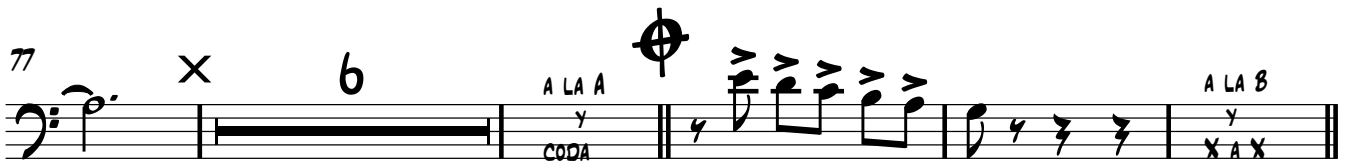
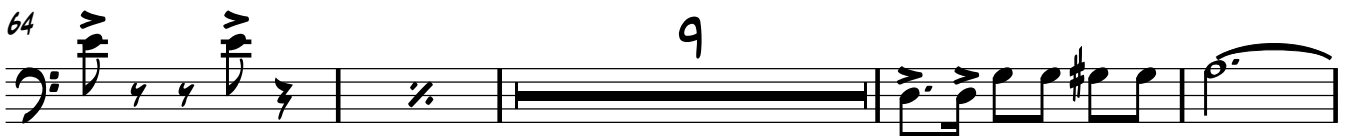

# " EN QUE CABEZA CABE "

TROMB 30

BANDA CARNAVAL

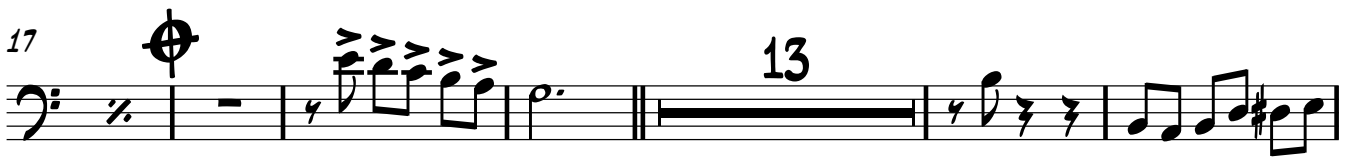

MARTIN CAMPA CAMARCO  
TEL 014616620390  
WHATS 4611348422

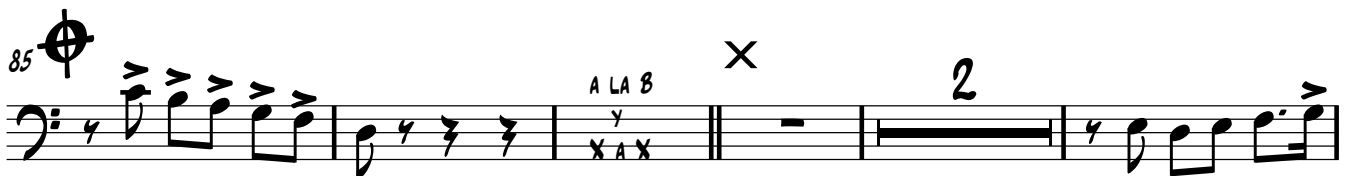
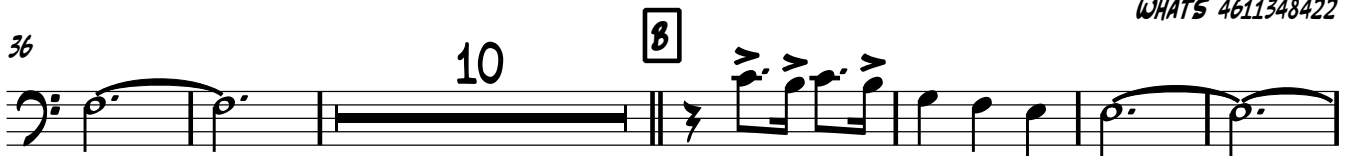

# " EN QUE CABEZA CABE "

TROMB SIS 10

BANDA CARNAVAL

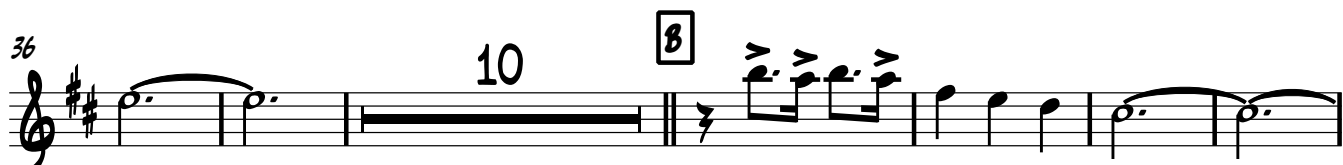
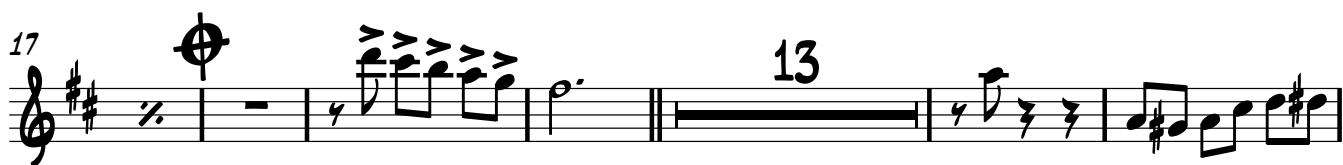
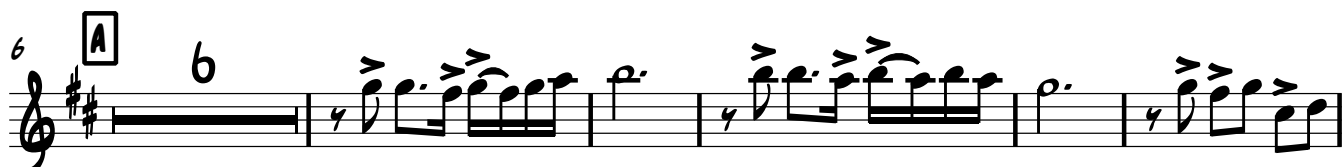

MARTIN CAMPA CAMARGO  
TEL 014616620390  
WHATS 4611348422

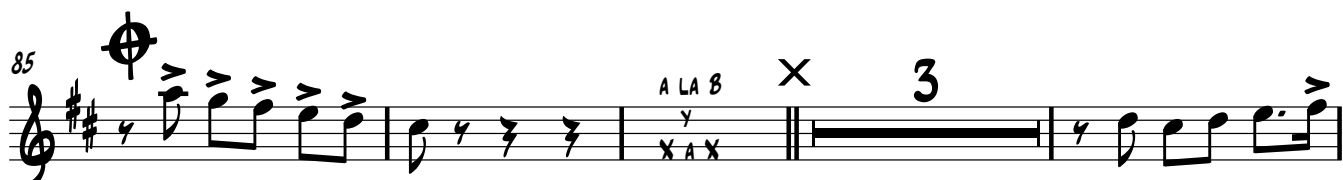

# " EN QUE CABEZA CABE "

TROMB SIS 20

BANDA CARNAVAL

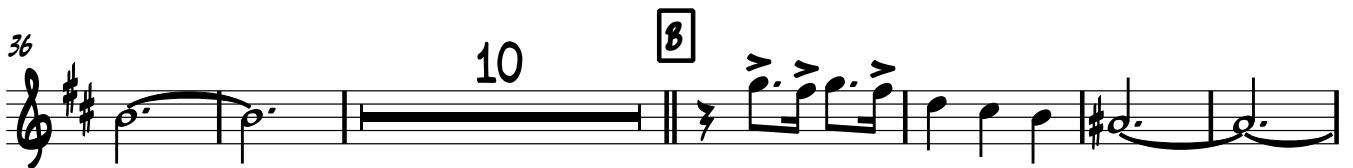
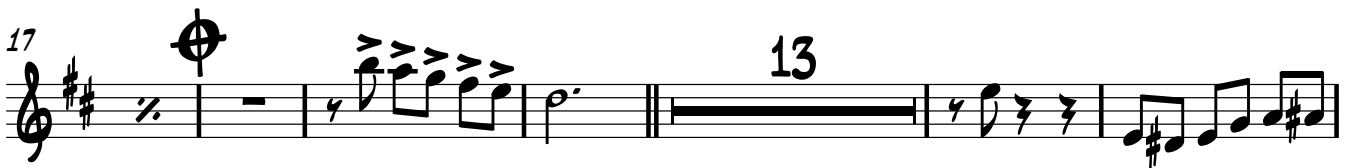

MARTIN CAMPA CAMARGO  
TEL 014616620390  
WHATS 4611348422

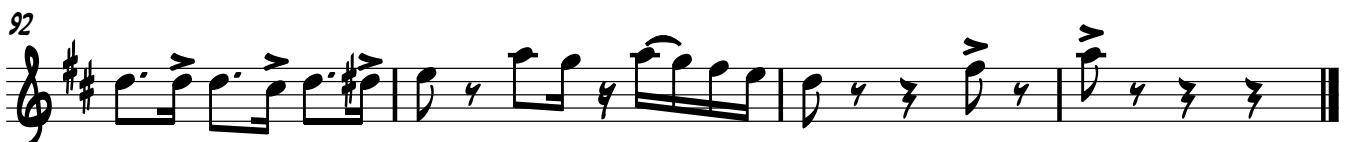
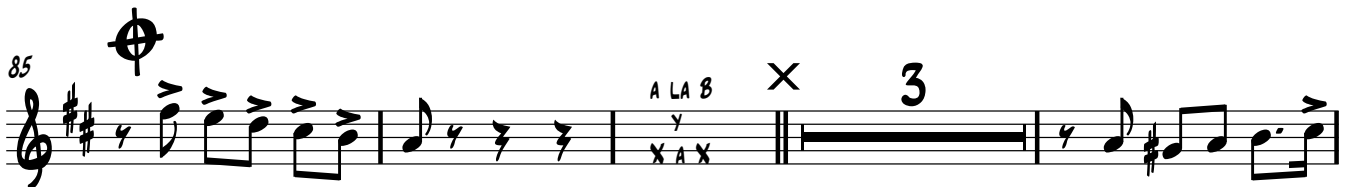

# " EN QUE CABEZA CABE "

TROMB SIS 30

BANDA CARNAVAL

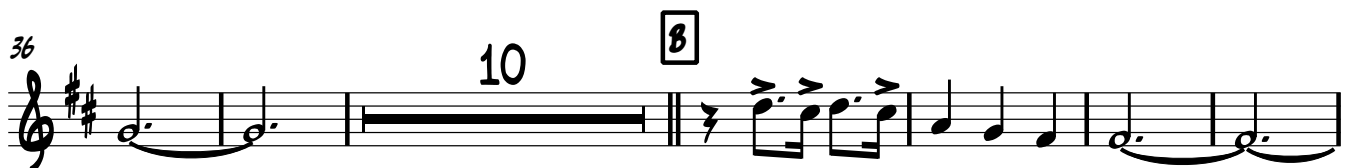
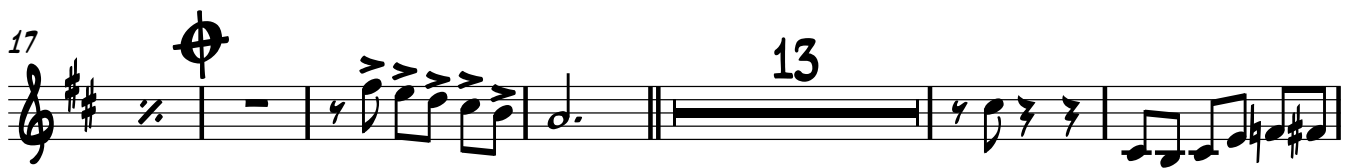

MARTIN CAMPA CAMARGO  
TEL 014616620390  
WHATS 4611348422

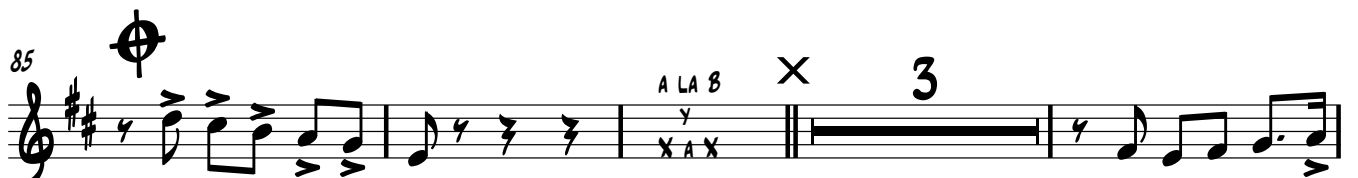

# " EN QUE CABEZA CABE "

TROMP 1A

BANDA CARNAVAL

2

6 **A** 5

15

20 4 6

MARTIN CAMPA CAMARGO  
TEL 014616620390  
WHATS 4611348422

34 4

43 4 9

61 3

68 10 X 3 A LA A  
Y  
CODA Y  
X A X

85 X

# " EN QUE CABEZA CABE "

TROMP 2A

BANDA CARNAVAL

2

6 **A** 5

15

20 4 6

MARTIN CAMPA CAMARGO  
TEL 014616620390  
WHATS 4611348422

34 4 4

47 9 3

64 10 X

81 3 A LA A X  
y  
CODA Y  
X A X

86

# " EN QUE CABEZA CABE "

TROMP 3A

BANDA CARNAVAL

2

6 **A** 5

15

20 4 6

MARTIN CAMPA CAMARGO  
TEL 014616620390  
WHATS 4611348422

34 4 4

47  $\oplus$  9 3

64 10  $\times$

81 3 A LA A  $\times$   
y  
CODA Y  
X A X

86

# " EN QUE CABEZA CABE "

SAXOR 1 y 2

SANDA CARNAVAL

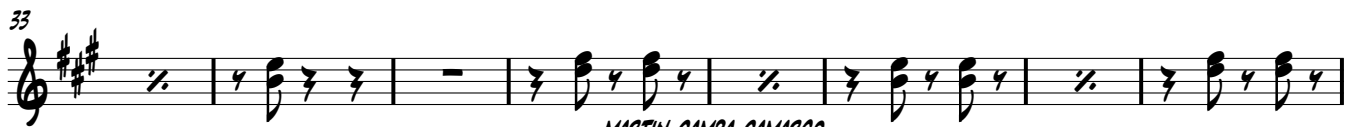
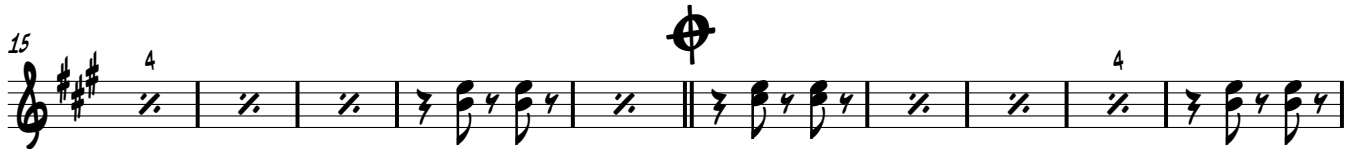

MARTIN CAMPA CAMARCO  
TEL 014616620390  
WHATS 4611348422

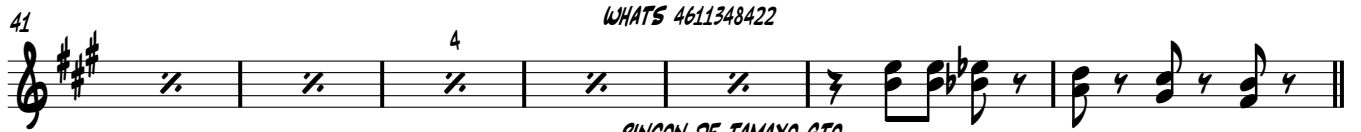

RINCON DE TAMAYO GTO.

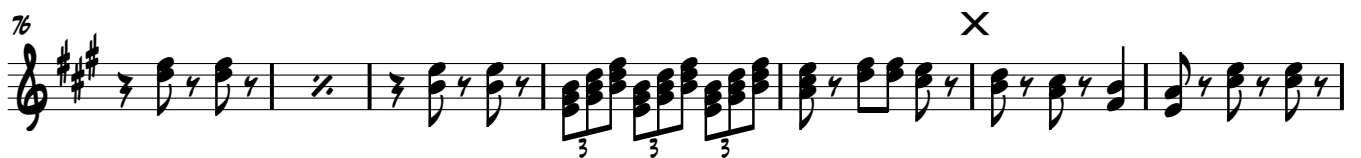

A LA A  
Y CODA  
Y X A X

# " EN QUE CABEZA CABE "

TUBA S18

BANDA CARNAVAL

TEL 014616620390  
WHATS 4611348422

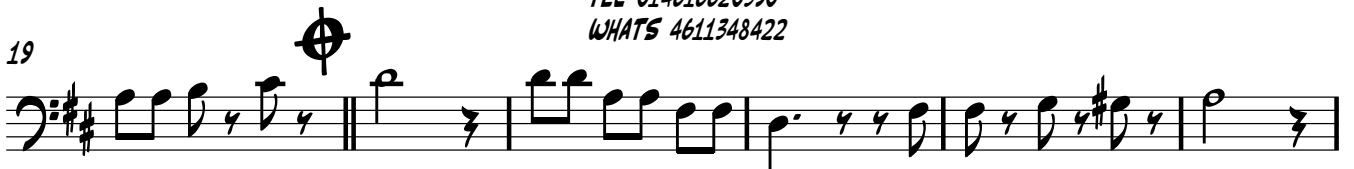

EN QUE CABEZA CABE

61

67

73

79

84

87

MARTIN CAMPA CAMARGO