

# =Entre sol y sombra=

Clarinete 1 en Sib

=Banda odicea=

09/DICIEMBRE/2020

♩=110

7

12

23

29

42

48

56

63

71

75

TRANSCRIPCIONES, ARREGLOS  
COMPOSICIONES INSTRUMENTALES PARA BANDA  
55 54 77 54 98

# =Entre sol y sombra=

Clarinete 2 en Sib

=Banda odicea=

09/DICIEMBRE/2020

♩=110

7

12

23

29

42

48

56

63

71

75

TRANSCRIPCIONES, ARREGLOS  
COMPOSICIONES INSTRUMENTALES PARA BANDA  
55 54 77 54 98

Clarinete 2 en Sib

81

85

88

90

14

108

# =Entre sol y sombra=

Clarinete 3 en Sib

=Banda odicea=

09/DICIEMBRE/2020

♩=110

7

12

7

3

23

2

3

29

9

42

3

2

3

48

4

56

3

3

63

4

71

3

3

75

4

TRANSCRIPCIONES, ARREGLOS, COMPOSICIONES INSTRUMENTALES PARA BANDA, 55 54 77 54 98

Clarinete 3 en Sib

81

87

90

14

108

# Saxofón alto 1 =Entre sol y sombra=

=Banda odicea=

09/DICIEMBRE/2020

♩ = 110

10

15

3

24

18

46

15

27

90

22

# PARTITURAS

TRANSCRIPCIONES, ARREGLOS  
COMPOSICIONES INSTRUMENTALES PARA BANDA  
55 54 77 54 98

# =Entre sol y sombra=

Saxofón alto 2

=Banda odicea=

09/DICIEMBRE/2020

♩ = 110

10 11

25 6 11

45 15

63 27 22

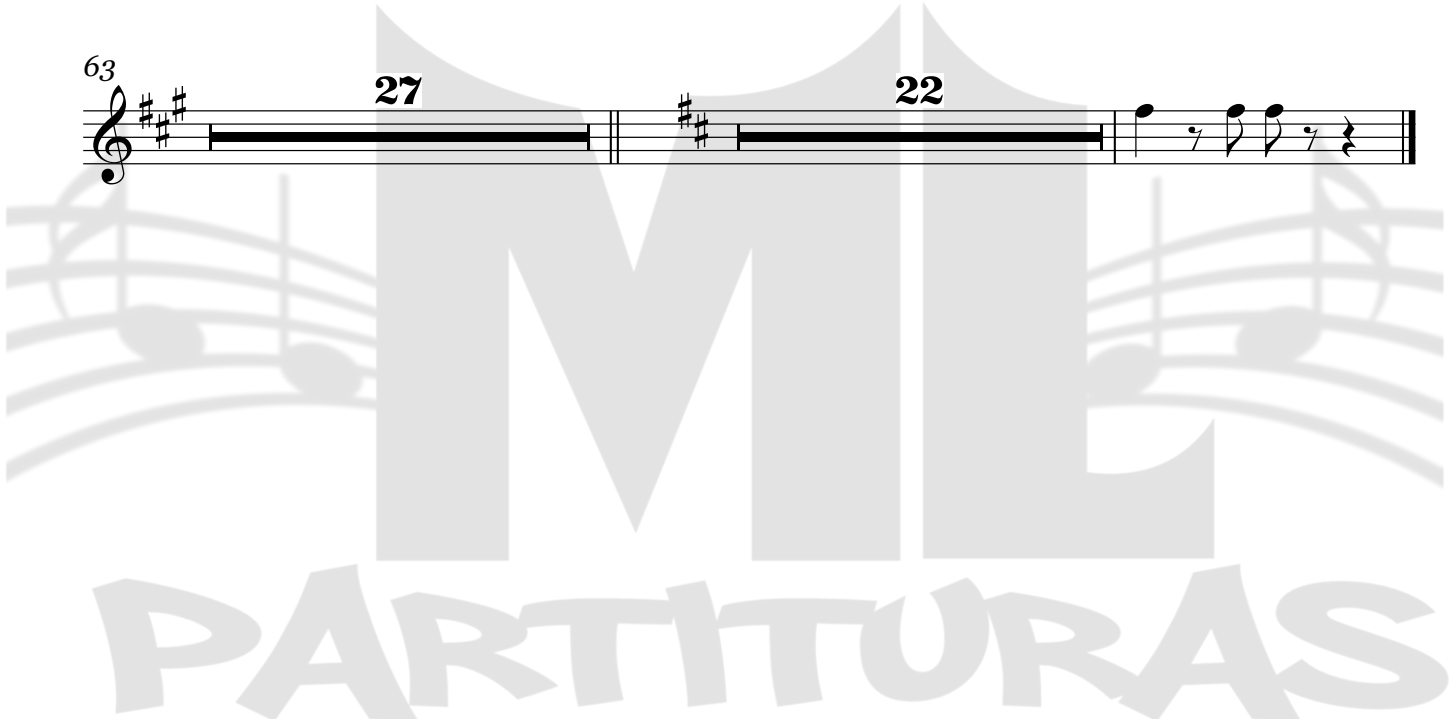

TRANSCRIPCIONES, ARREGLOS  
COMPOSICIONES INSTRUMENTALES PARA BANDA  
55 54 77 54 98

# =Entre sol y sombra=

Trompeta 1 en Sib

=Banda odicea=

09/DICIEMBRE/2020

$\text{♩} = 110$

10 19

33 7 6

49 3

56 3 3

63 3

70 3 3

76 9

89

93 6 6

96 5

106

COPYRIGHT . PARTITURAS MARCOS LOPEZ AMBROSIO

W/ 5554775498

# =Entre sol y sombra=

Trompeta 3 en Sib

=Banda odicea=

09/DICIEMBRE/2020

♩=110

10 19

33 7 6

49 3

56 3 3

63 3

70 3 3

76

80 10 14

107

# =Entre sol y sombra=

Trombón 1 en Sib

=Banda odicea=

09/DICIEMBRE/2020

**♩=110**

10 19

33

38 9

51

56

62

68

73

78 9

90 7

101 3

# =Entre sol y sombra=

Trombón 2 en Sib

=Banda odicea=

09/DICIEMBRE/2020

♩=110

10 19

33 16

53

58

64

69

75

80 9 18

108

# =Entre sol y sombra=

Trombón 3 en Sib

=Banda odicea=

09/DICIEMBRE/2020

♩=110

10 19

33 16

53

58

64

69

75

80 9 18

108

# =Entre sol y sombra=

Trombón 1 en C

=Banda odicea=

09/DICIEMBRE/2020

♩=110

10 19

33

38 9

51

56

62

68

73

78 9

90 7

101 3

2

Trombón 1 en C

108

# =Entre sol y sombra=

Trombón 2 en C

=Banda odicea=

09/DICIEMBRE/2020

♩=110

10 19

33 16

53

58

64

69

75

80 9 18

108

# =Entre sol y sombra=

Trombón 3 en C

=Banda odicea=

09/DICIEMBRE/2020

♩=110

10

19

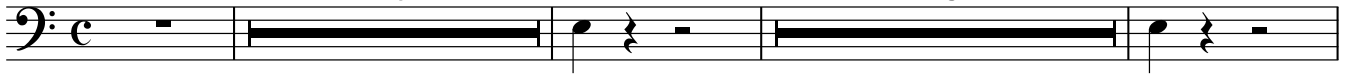

33

16

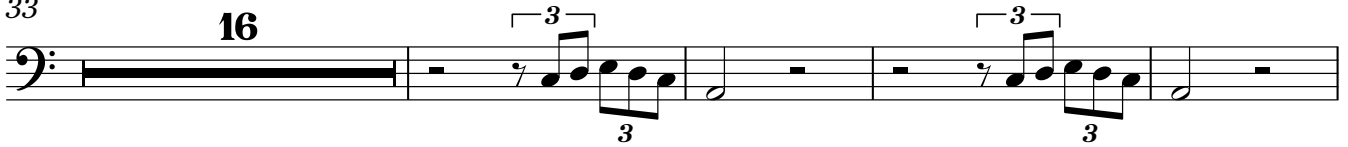

53

58

64

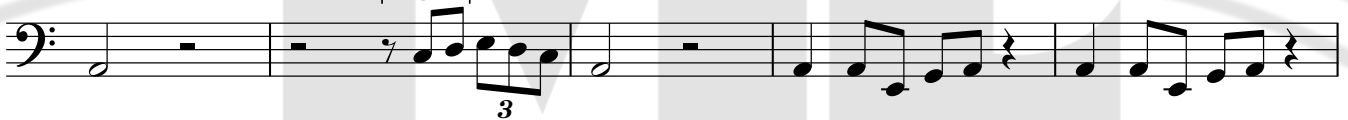

69

75

80

9

18

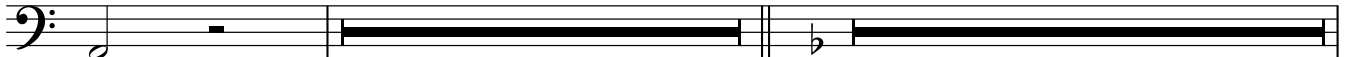

108

COPYRIGHT . PARTITURAS MARCOS LOPEZ AMBROSIO

W/ 5554775498

# =Entre sol y sombra=

Trompa en Mi $\flat$

=Banda odicea=

09/DICIEMBRE/2020

♩=110

5

11

16

21

26

31

36

41

46

51

Trompa en Mi $\flat$

56

61

66

71

76

81

86

90

95

100

Trompa en Mi♭

3

105

109

