

AREOLLADORA

CLAR. 1^o

"ENTREGAME TU AMOR"

ENTREGAME TU AMOR

①

MARÍN

014616620390

CLAR.
2º

"ENTREGAME TU AMOR"

G-2

ENT. TU A MOR

①

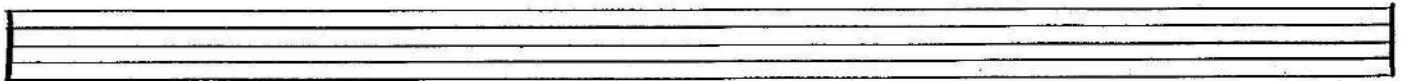

MARIN

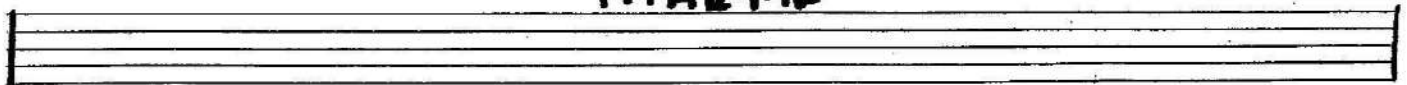

ENTRADA AMOR

①

MARTIN

ARREGLADA

Tromp. 1^a

"ENTREGAME TU AMOR"

ENT. TU A MON

Empty musical staff.

MARIN

Empty musical staff.

Empty musical staff.

Empty musical staff.

Empty musical staff.

Empty musical staff.

Empty musical staff.

Tromp. 2^a

"ENTREGAME TU AMOR"

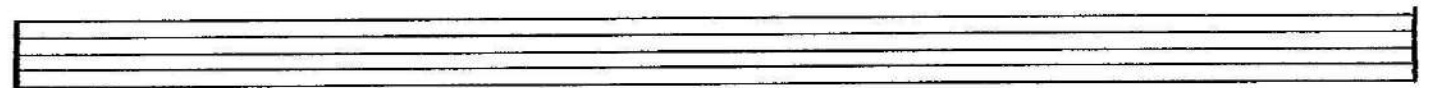
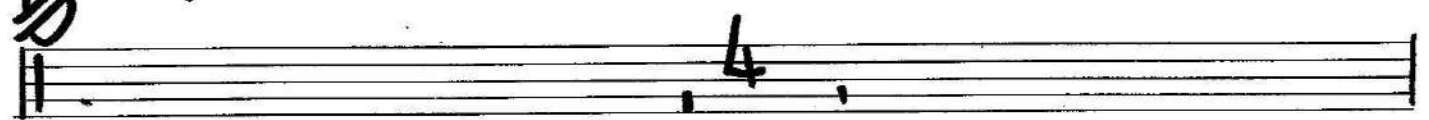

MARTÍN

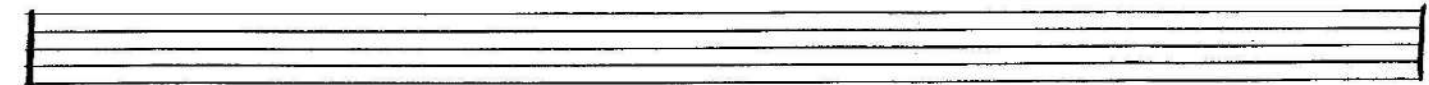
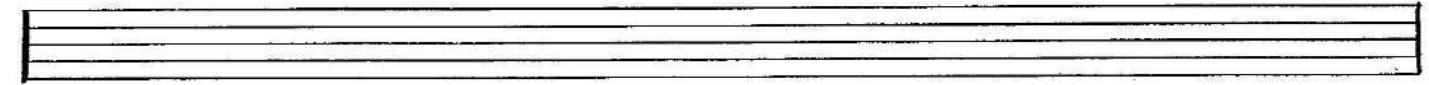
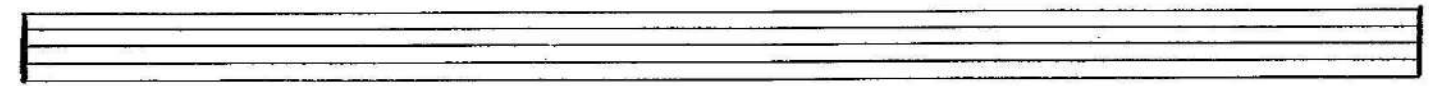
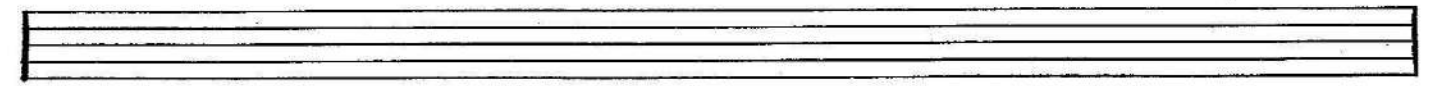
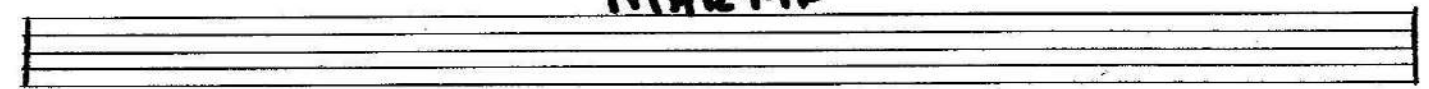

Tromp.
3:

"ENTREGAME TU AMOR"

Empty musical staff.

MARTIN

Empty musical staff.

Empty musical staff.

Empty musical staff.

Empty musical staff.

Empty musical staff.

ARROLLADORA

ROMA
10

"ENTREGAME TU AMOR"

Handwritten title: ENT-TU AMOR

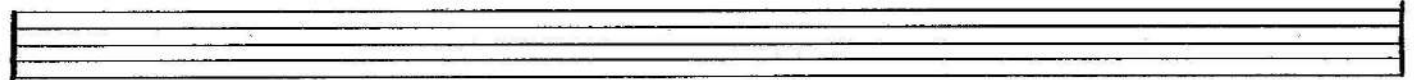

MARTIN

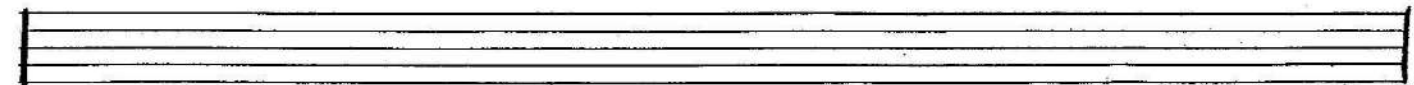
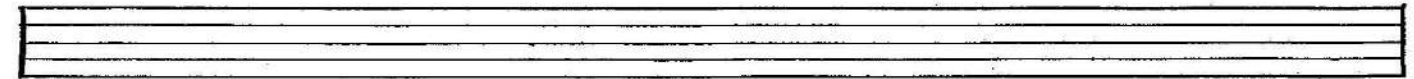
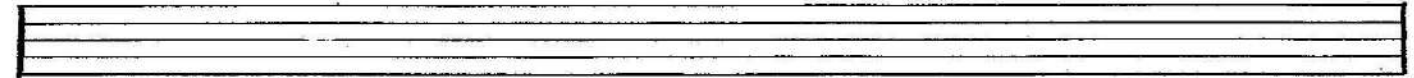
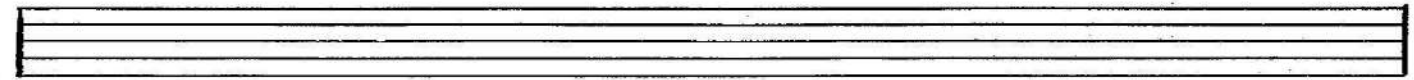
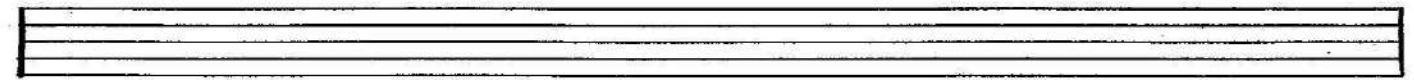
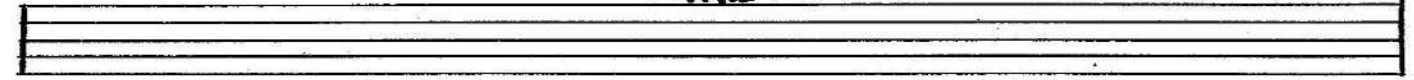

Tromba
2:

"ENTREGAME TU AMOR"

D-2 ENT. TU AMOR

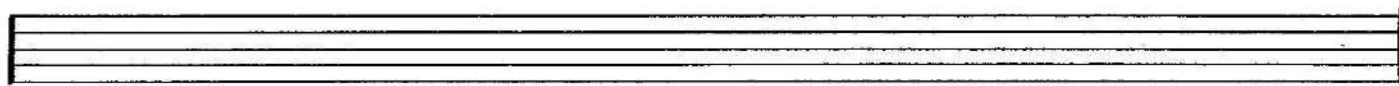

MARTIN

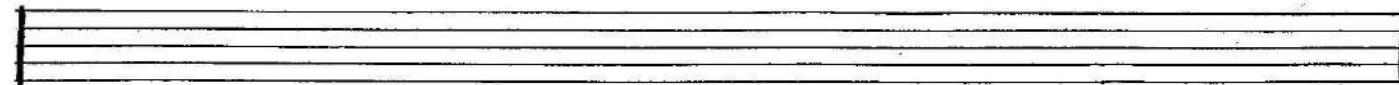
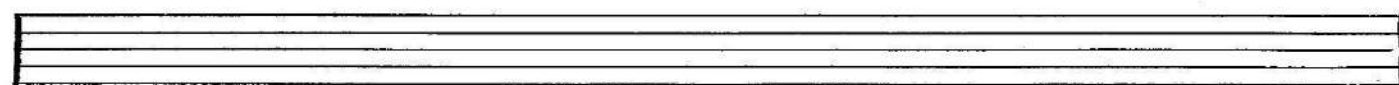
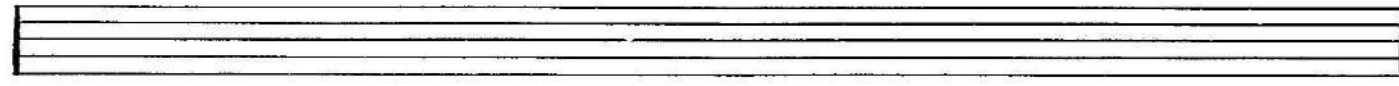
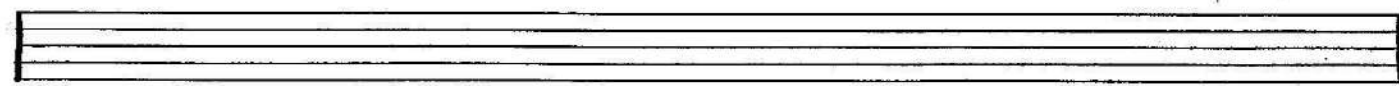
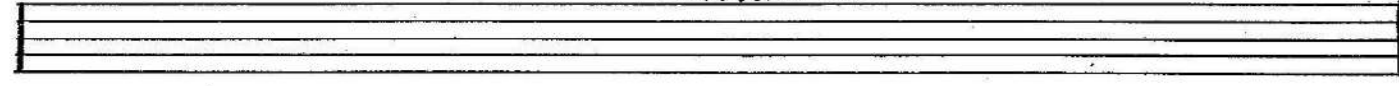

ROMA

3:

"ENTREGAME TU AMOR"

ENT. TU AMOR

Empty musical staff.

MARTIN

Empty musical staff.

Empty musical staff.

Empty musical staff.

Empty musical staff.

Empty musical staff.

TUBA

"ENTREGAME TU AMOR"

ENTREGAME TU AMOR

VRA

①

MARTIN

Five empty musical staves are provided below the name 'MARTIN', intended for further notation or recording.