

-**Eres coqueta**-

CLARINETE 1 EN Sib

04/Octubre/2017

"Banda jerez"

W/5554775498

F/Venta de partituras y transcripciones para banda

$\text{♩} = 145$

9

17

25

33

40
14
42-55
6
59-64

65
5
69-73

77
4
80-83

86
7
89-95
TO CODA

2
97 D.S. AL CODA

CLARINETE 1 EN Si \flat

-**Eres coqueta**-

CLARINETE 2 EN Sib

04/Octubre/2017

"Banda jerez"

W/5554775498

F/Venta de partituras y transcripciones para banda

♩=145 

8

16

24

32

39

14

42-55

6

59-64

5

69-73

76

80-83

85

7

89-95

TO CODA

2
97 D.S. AL CODA

CLARINETE 2 EN Si \flat

-**Eres coqueta**-

CLARINETE 3 EN SIb

04/Octubre/2017

"Banda jerez"

W/5554775498

F/Venta de partituras y transcripciones para banda

♩=145 

8

16

24

32

39

14

42-55

6

59-64

5

69-73

76

4

80-83

86

7

89-95

TO CODA

2

97

D.S. AL CODA

CLARINETE 3 EN Si \flat

103

111

-**Eres coqueta**-

Trombón 1 EN C

04/Octubre/2017

"Banda jerez"

W/5554775498

F/Venta de partituras y transcripciones para banda

♩=145 

9

18

27

4

36-39

11

47-57

2

63-64

65

3 3 3

74

5

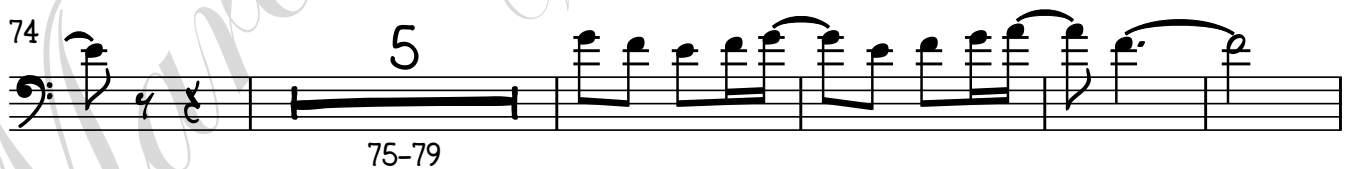

75-79

4

84-87

5

91-95

TO CODA

-**Eres coqueta**-

Trombón 2 EN C

04/Octubre/2017

"Banda jerez"

W/5554775498

F/Venta de partituras y transcripciones para banda

♩=145

2
97 D.S. AL CODA

TROMBÓN 2 EN C

105

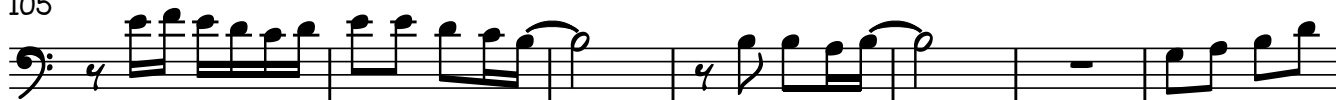

112

-**Eres coqueta**-

Trombón 3 EN C

04/Octubre/2017

"Banda jerez"

W/5554775498

F/Venta de partituras y transcripciones para banda

♩=145

2
97 D.S. AL CODA

TROMBÓN 3 EN C

105

112

-**Eres coqueta**-

TROMBÓN 1 EN Sib

04/Octubre/2017

"Banda jerez"

W/5554775498

F/Venta de partituras y transcripciones para banda

$\text{♩} = 145$

91-95

2
97 D.S. AL CODA

TROMBÓN 1 EN S \flat

-**Eres coqueta**-

TROMBÓN 2 EN SiB

04/Octubre/2017

"Banda jerez"

W/5554775498

F/Venta de partituras y transcripciones para banda

♩=145

9

18

27

4
36-39

11
47-57
2
63-64

65

74
5
75-79
4
84-87

88
5
91-95
TO CODA

2
97 D.S. AL CODA

TROMBÓN 2 EN Si \flat

-**Eres coqueta**-

TROMBÓN 3 EN SiB

04/Octubre/2017

"Banda jerez"

W/5554775498

F/Venta de partituras y transcripciones para banda

$\text{♩} = 145$

9

18

27

4
36-39

11
47-57
2
63-64

65
3
3

74
5
84-87
4

88
5
91-95
TO CODA

2
97 D.S. AL CODA

TROMBÓN 3 EN SI \flat

-**Eres coqueta**-

TROMPETA 1 EN Sib

04/Octubre/2017

"Banda jerez"

W/5554775498

F/Venta de partituras y transcripciones para banda

$\text{♩} = 145$

2
90 TROMPETA 1 EN Si \flat 2 TO CODA
94-95

97 D.S. AL CODA

103

111

-**Eres coqueta**-

TROMPETA 2 EN Sib

04/Octubre/2017

"Banda jerez"

W/5554775498

F/Venta de partituras y transcripciones para banda

♩=145

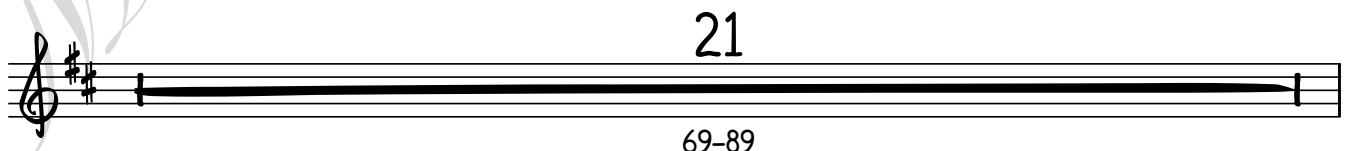
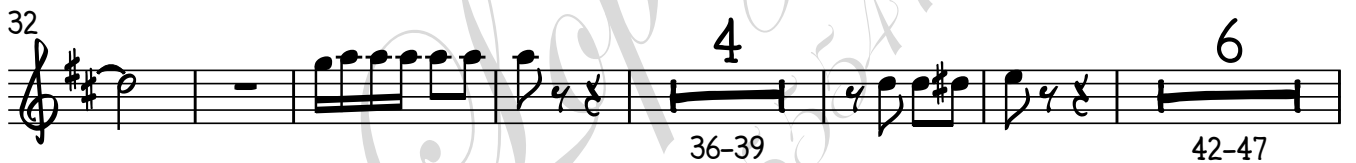

2
90 TROMPETA 2 EN Si \flat 2 TO CODA
94-95

97 D.S. AL CODA

103

111

-**Eres coqueta**-

TROMPETA 3 EN Sib

04/Octubre/2017

"Banda jerez"

W/5554775498

F/Venta de partituras y transcripciones para banda

$\text{♩} = 145$

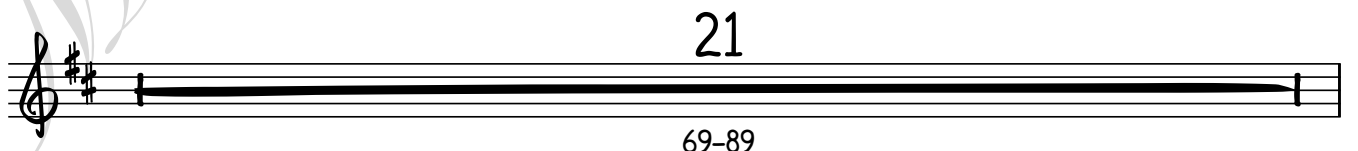
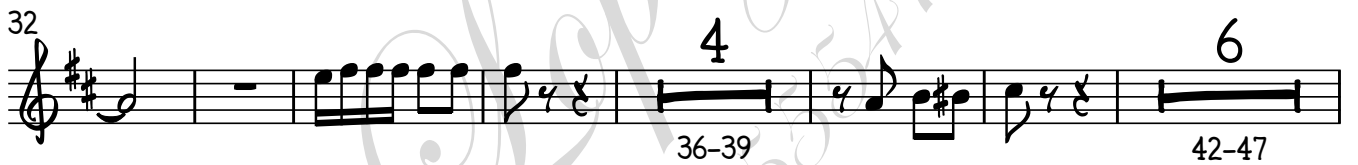

69-89

2
90 TROMPETA 3 EN Si \flat 2 TO CODA
94-95

97 D.S. AL CODA

103

111

-**Eres coqueta**-

SAXOR EN Mi \flat

04/Octubre/2017

"Banda jerez"

W/5554775498

F/Venta de partituras y transcripciones para banda

$\text{♩} = 145$ ♩

9

17

25

33

41

48

55

63

71

2

SAXOR EN M \flat

79

87

95

T \acute{o} CODA D.S. AL CODA

101

109

-**Eres coqueta**-

TUBA EN Si♭

"Banda jerez"

04/Octubre/2017

W/5554775498

♩=145

F/Venta de partituras y transcripciones para banda

2

TUBA EN Si \flat

81

89

96

TO CODA D.S. AL CODA

103

111