

=Eres mi sueño=

Clarinete 1 en Sib

=Banda imperial de huajuapán=

03/JUNIO/2020

♩=150

12

24

34

41

61

TRANSCRIPCIONES, ARREGLOS
COMPOSICIONES INSTRUMENTALES PARA BANDA
55 54 77 54 98

68

95

102

Clarinete 1 en Sib

125

135

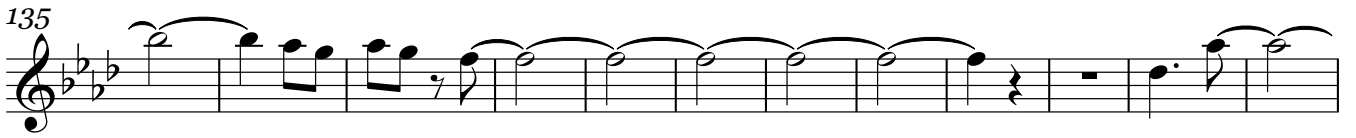

147

158 **D.S. al Coda**

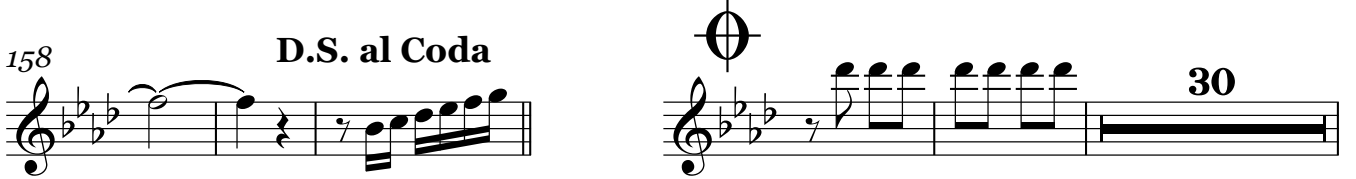

193

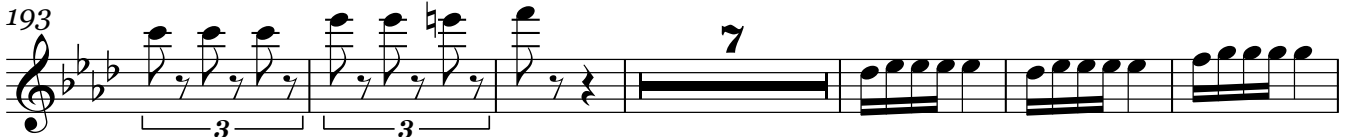

206

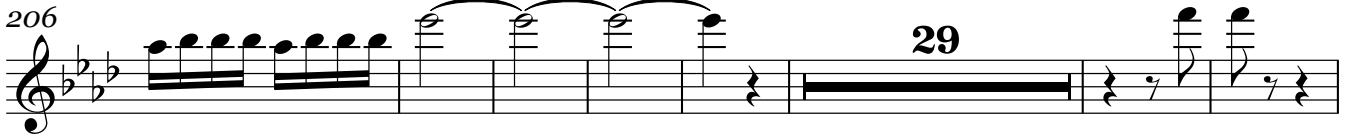

242

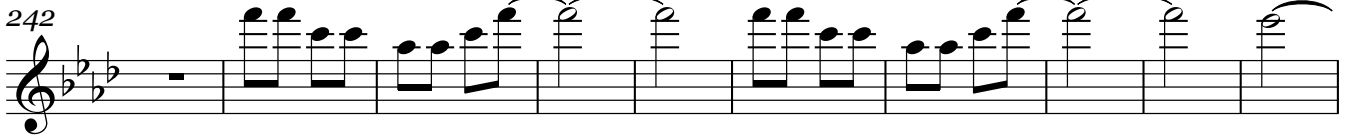

252

277

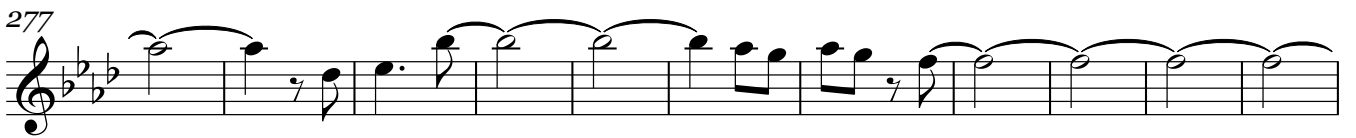

288

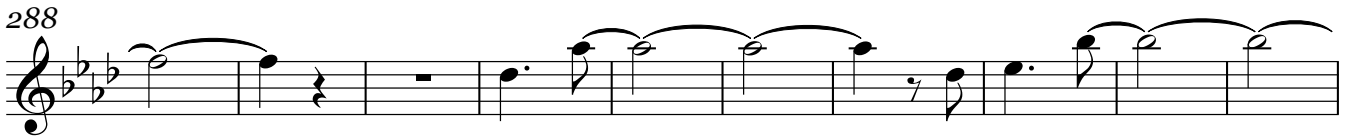

298

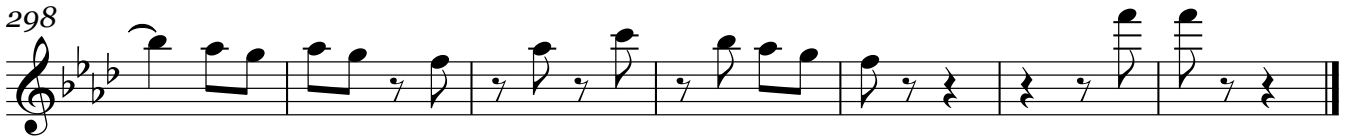

=Eres mi sueño=

Clarinete 2 en Sib

=Banda imperial de huajuapán=

03/JUNIO/2020

♩=150

12

24

40

58

65

94 To Coda

103

129

137

Clarinete 2 en Sib

145

153

D.S. al Coda

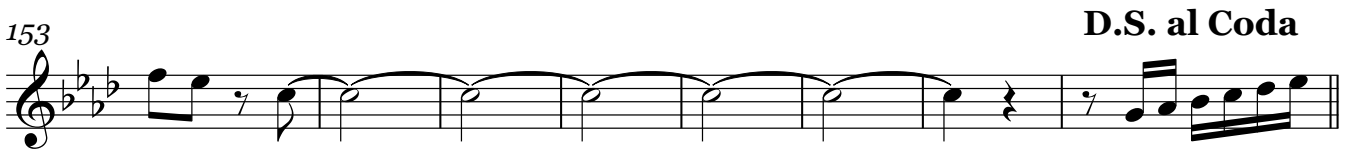

161

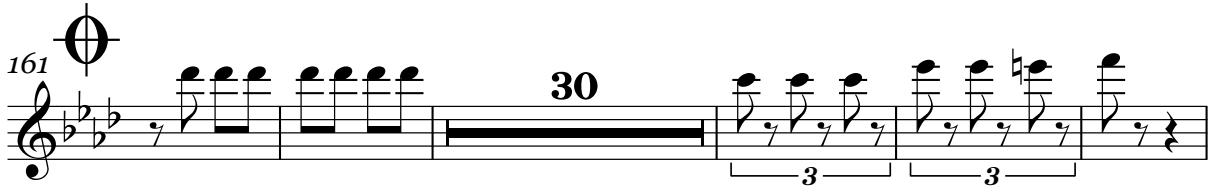

196

210

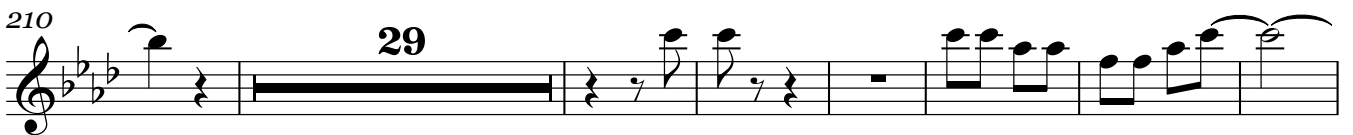

246

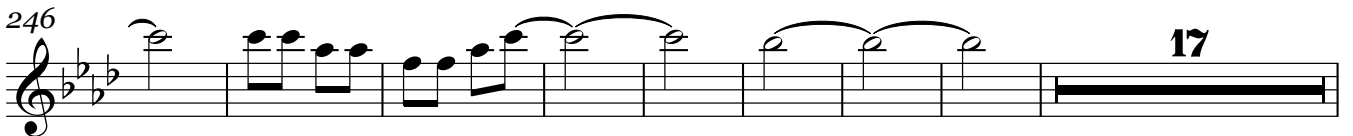

271

282

294

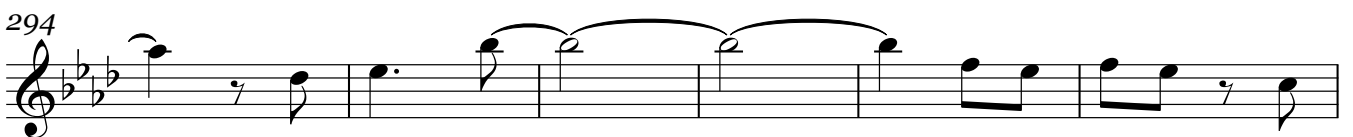

300

=Eres mi sueño=

Clarinete 3 en Sib

=Banda imperial de huajuapán=

03/JUNIO/2020

♩=150

11

23

40

58

65

94 To Coda

103

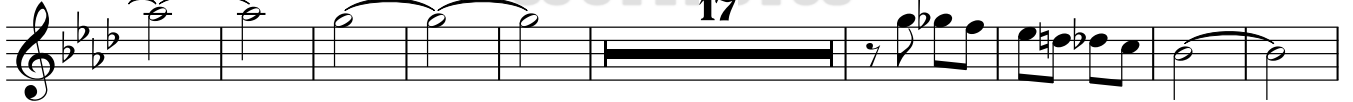

129

137

Clarinete 3 en Sib

145

153

D.S. al Coda

161

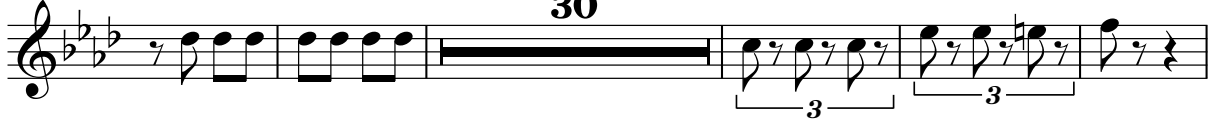

196

210

246

271

282

293

300

=Eres mi sueño=

Trompeta 1 en Sib

=Banda imperial de huajuapán=

03/JUNIO/2020

♩=150

12

24

25

57

65

16

89

To Coda

5

24

124

4

137

149

159

D.S. al Coda

14

TRANSCRIPCIONES, ARREGLOS
COMPOSICIONES INSTRUMENTALES PARA BANDA
55 54 77 54 98

Trompeta 1 en Sib

177

186

195

31

231

241

25

4

277

288

298

=Eres mi sueño=

Trompeta 2 en Sib

=Banda imperial de huajuapán=

03/JUNIO/2020

♩=150

12

24

57

65

89

To Coda

124

137

149

159

D.S. al Coda

TRANSCRIPCIONES, ARREGLOS
COMPOSICIONES INSTRUMENTALES PARA BANDA
55 54 77 54 98

Trompeta 2 en Sib

183

193

242

278

289

298

=Eres mi sueño=

Trompeta 3 en Sib

=Banda imperial de huajuapán=

03/JUNIO/2020

♩=150

11

23

32

64

88

123

137

148

158

D.S. al Coda

Trompeta 3 en Sib

183

193

242

278

289

298

=Eres mi sueño=

Trombón 1 en Sib

=Banda imperial de huajuapán=

03/JUNIO/2020

♩ = 150

12

24

45

60

79

111

132

143

152

161

To Coda

D.S. al Coda

Trombón 1 en Sib

165

175

18

23

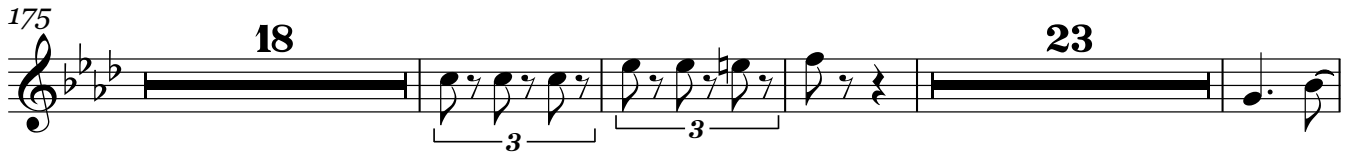

220

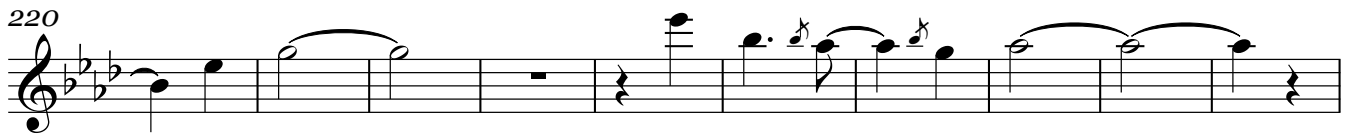

230

10

15

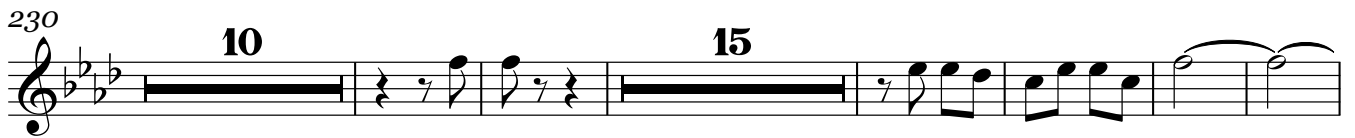

261

12

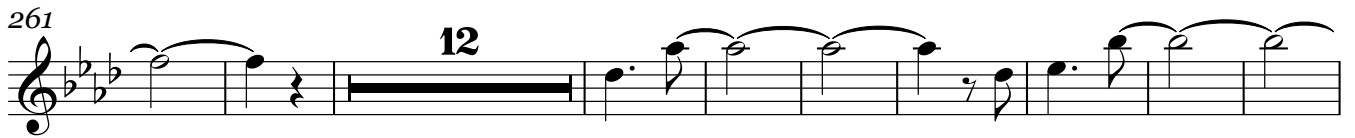

282

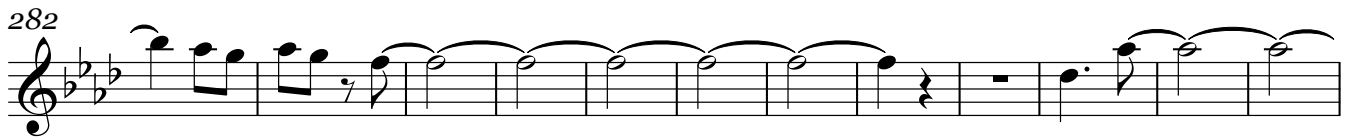

294

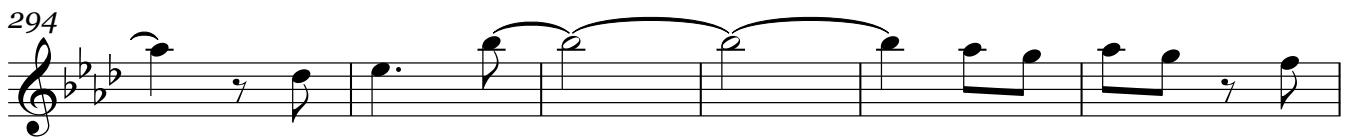

300

=Eres mi sueño=

Trombón 2 en Sib

=Banda imperial de huajuapán=

03/JUNIO/2020

♩=150

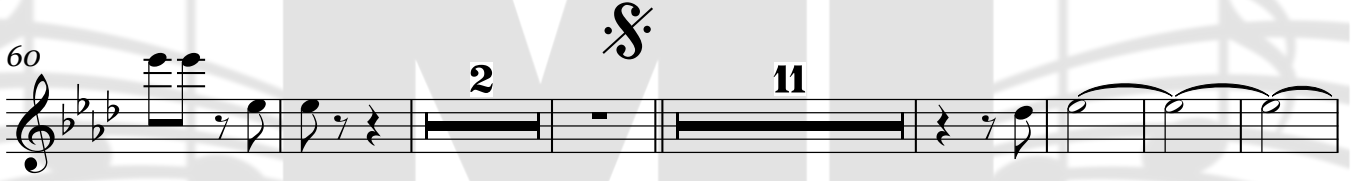
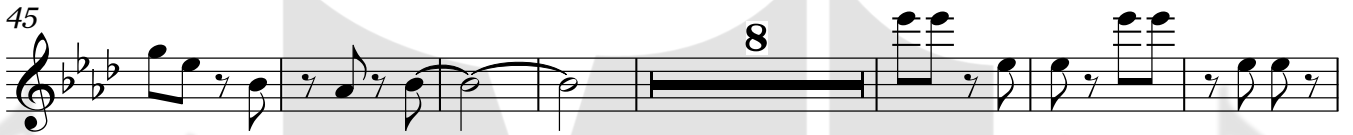
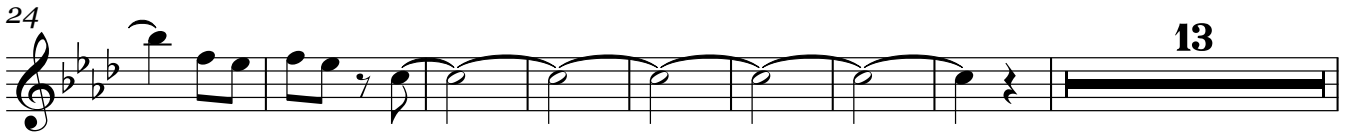

Trombón 2 en Sib

165

175

18

23

220

4

10

241

15

263

12

283

295

300

=Eres mi sueño=

Trombón 3 en Sib

=Banda imperial de huajuapán=

03/JUNIO/2020

♩=150

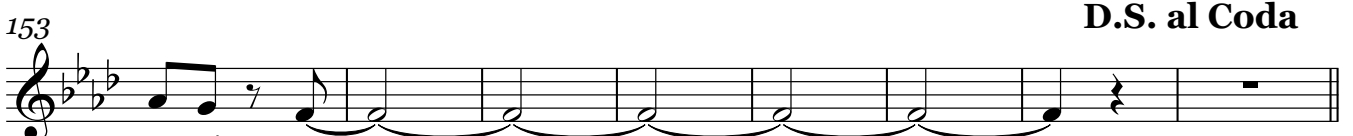
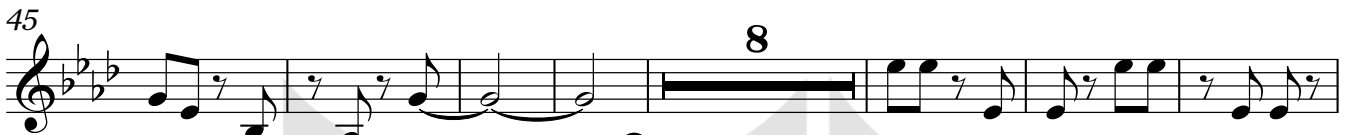
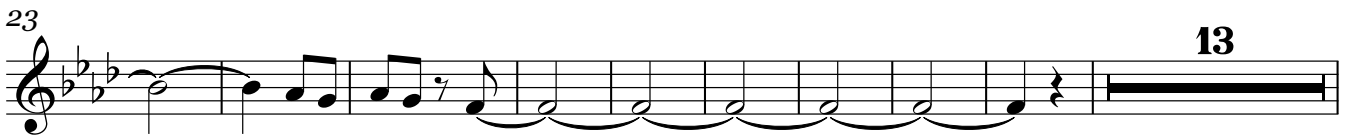

Trombón 3 en Si \flat

165

175

220

241

263

283

294

300

=Eres mi sueño=

Trombón 1 en C

=Banda imperial de huajuapán=

03/JUNIO/2020

1 =150

12

24

45

60

79

111

132

143

152

161

Trombón 1 en C

165

175

18

23

220

230

10

15

261

12

282

293

300

=Eres mi sueño=

Trombón 2 en C

=Banda imperial de huajuapán=

03/JUNIO/2020

♩=150

12

24

45

60

80

To Coda

112

133

145

156

D.S. al Coda

Trombón 2 en C

165

175

18

23

220

4

10

241

15

263

12

283

295

300

=Eres mi sueño=

Trombón 3 en C

=Banda imperial de huajuapán=

03/JUNIO/2020

♩=150

12

24

45

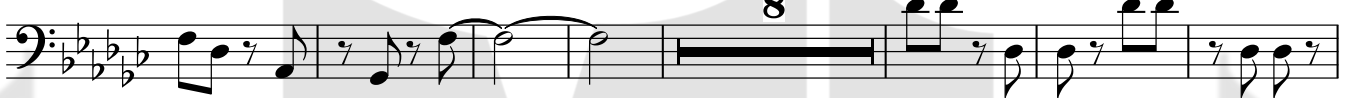

60

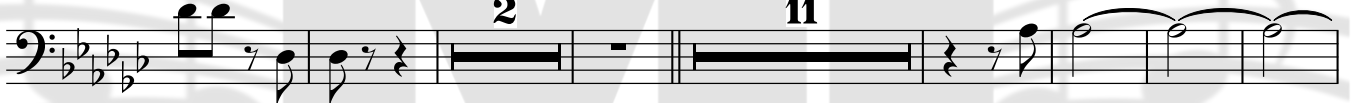

80

112

133

145

156

D.S. al Coda

Trombón 3 en C

165

175

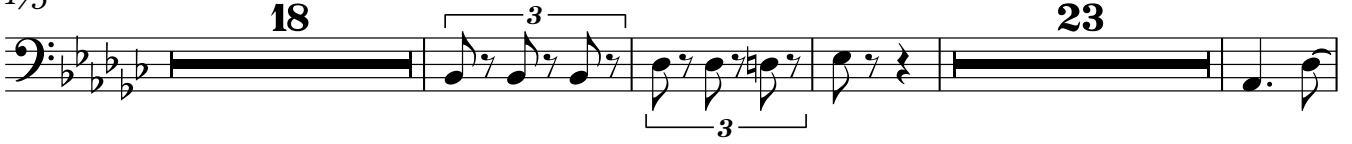

220

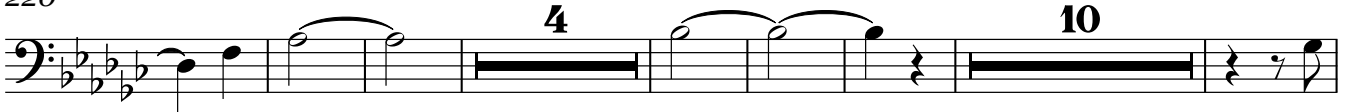

241

263

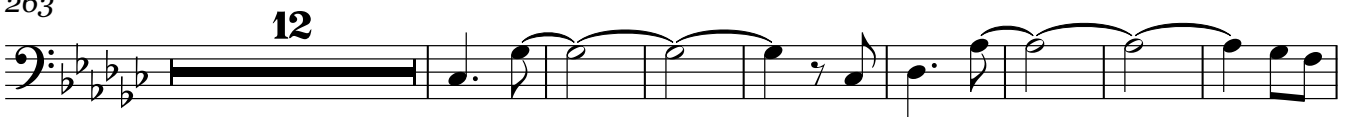

283

294

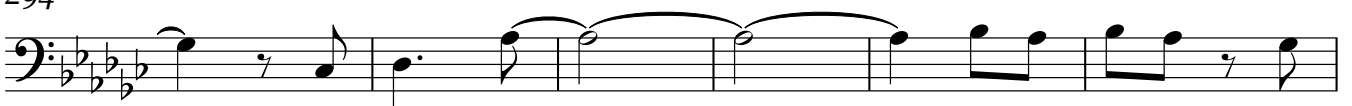

300

=Eres mi sueño=

Tuba en Sib

=Banda imperial de huajuapán=

03/JUNIO/2020

♩=150

79

86

94 **To Coda**

100

107

114

121

129

136

143

150

Tuba en Sib

D.S. al Coda ³

156

161

167

174

181

189

196

202

209

216

223

Tuba en Sib

231

238

245

252

260

268

275

283

290

297
