

7

12

20

3

AL FIN Y DE A

7

2

12

6

20

AL Y DE A

3

AL  $\text{\textcircled{S}}$  Y DE  $\text{\textcircled{A}}$   $\text{\textcircled{A}}$

AL  $\text{\textcircled{S}}$  Y DE  $\text{\textcircled{A}}$   $\text{\textcircled{\emptyset}}$

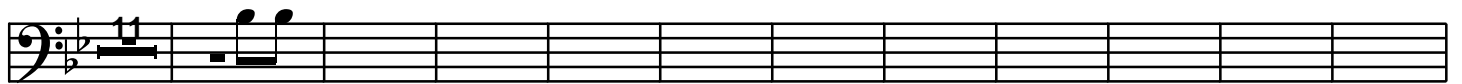

AL  $\text{\textcircled{S}}$  Y DE  $\text{\textcircled{A}}$   $\text{\textcircled{\text{A}}}$

