

CLAR 10

" AMOR EXPRESS "

M. S.

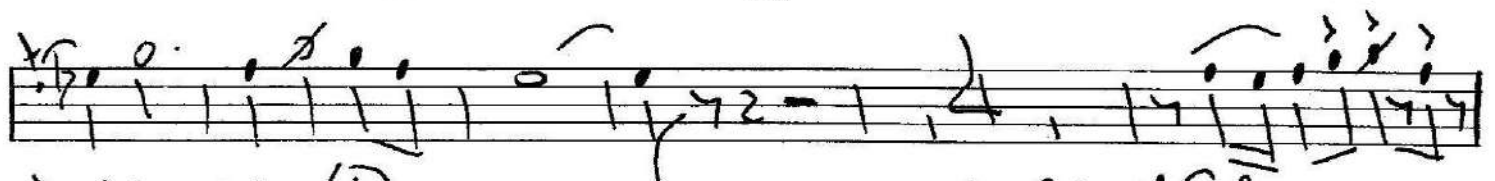
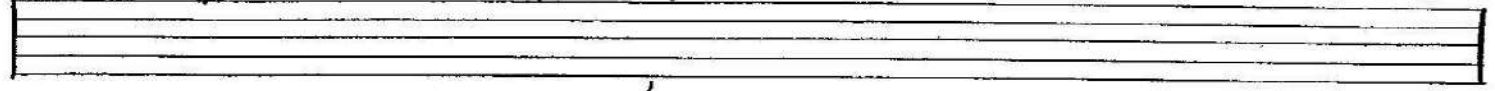

MARTIN_CAMPA_CAMARGO@HOTMAIL.COM
BRAVO #201 RINCON DE TAMAYO GTO.
TEL.4616620390 CEL.4611348422

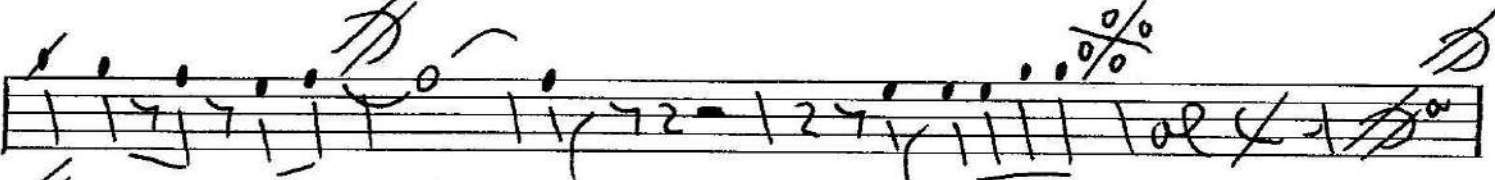
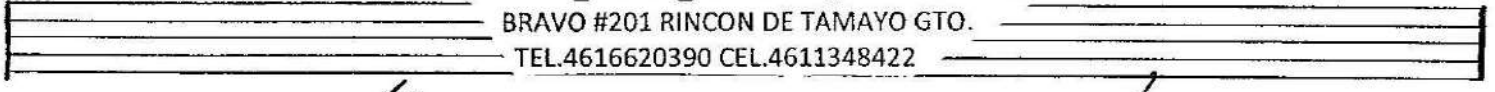

CLAR. 2^o

"AMOR EXPRESS"

m. s.

MARTIN_CAMPA_CAMARGO@HOTMAIL.COM

BRAVO #201 RINCON DE TAMAYO GTO.

TEL.4616620390 CEL.4611348422

Two empty musical staves at the bottom of the page.

CLAR. 3^o

"AMOR EXPRESS"

M.S.

MARTIN_CAMPA_CAMARGO@HOTMAIL.COM
BRAVO #201 RINCON DE TAMAYO GTO.
TEL.4616620390 CEL.4611348422

Two empty musical staves are provided at the bottom of the page, likely for additional notation or a second part of the piece.

Altos

"AMOR EXPRESS"

M.S.

Empty musical staff.

Empty musical staff.

Empty musical staff.

MARTIN_CAMPA_CAMARGO@HOTMAIL.COM
 BRAVO #201 RINCON DE TAMAYO GTO.
 TEL.4616620390 CEL.4611348422

Tromba

10

"AMOR EXPRESS"

M.S.

MARTIN_CAMPA_CAMARGO@HOTMAIL.COM

BRAVO #201 RINCON DE TAMAYO GTO.

TEL.4616620390 CEL.4611348422

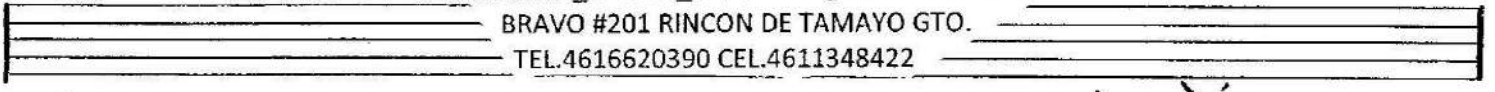

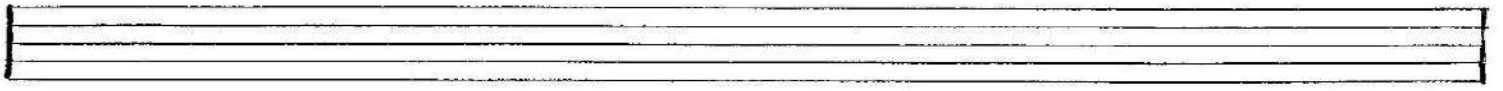

Tromb. 3^o

"AMOR EXPRESS"

m.s.

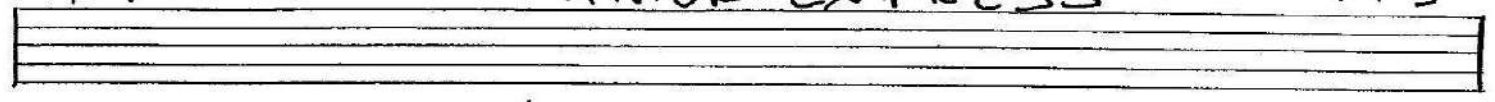

MARTIN CAMPA_CAMARGO@HOTMAIL.COM
BRAVO #201 RINCON DE TAMAYO GTO.
TEL.4616620390 CEL.4611348422

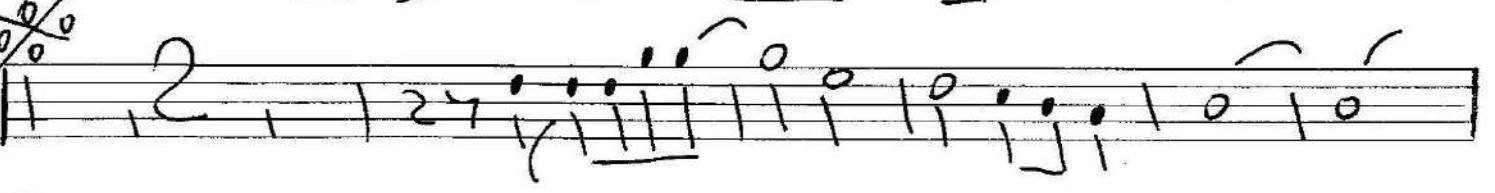
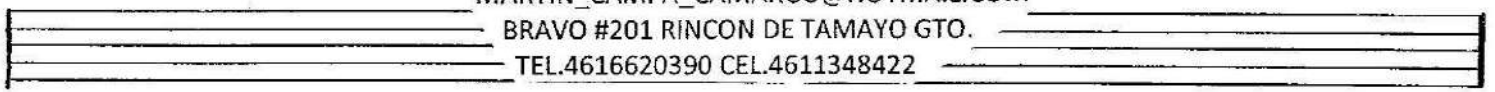

" AMOR EXPRESS "

m.s.

TUBA

Tromp. $\frac{1}{2}$

"AMOR EXPRESS"

m.s.

MARTIN_CAMPA_CAMARGO@HOTMAIL.COM
BRAVO #201 RINCON DE TAMAYO GTO.
TEL.4616620390 CEL.4611348422

Empty musical staff.

Empty musical staff.

Tromp. 3^a

"AMOR EXPRESS"

M.S.

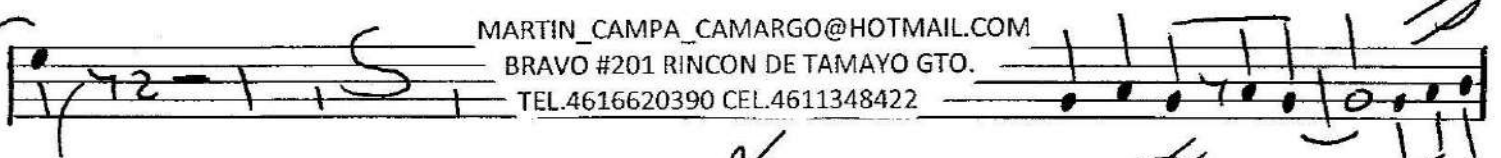
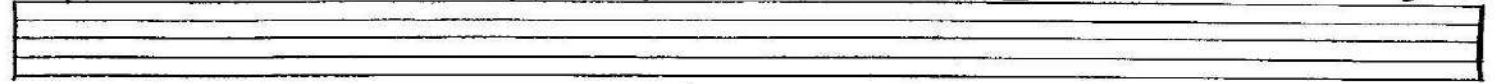

MARTIN_CAMPA_CAMARGO@HOTMAIL.COM
BRAVO #201 RINCON DE TAMAYO GTO.
TEL.4616620390 CEL.4611348422

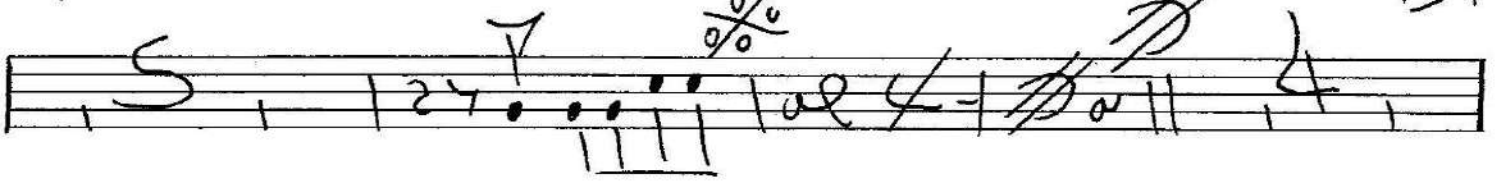

Tromp. 2^a

"AMOR EXPRESS"

m.s.

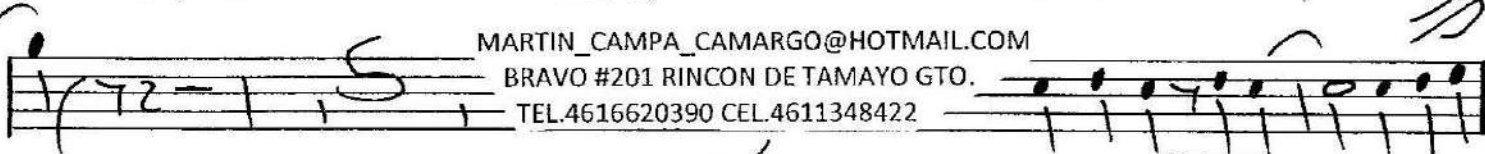
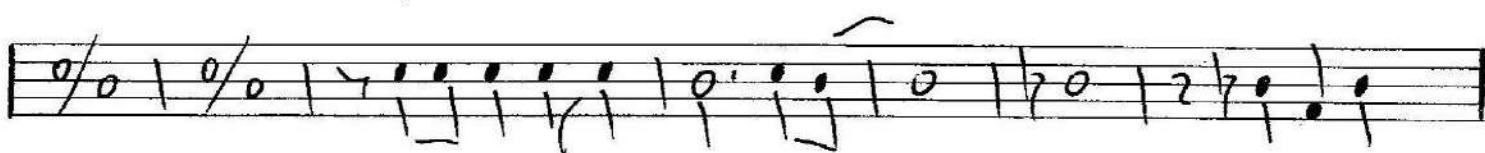
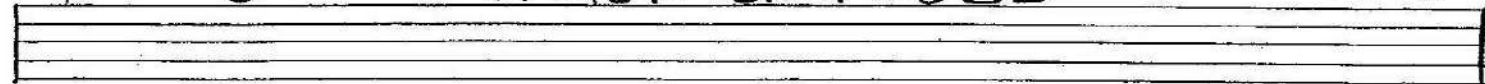

MARTIN_CAMPA_CAMARGO@HOTMAIL.COM

BRAVO #201 RINCON DE TAMAYO GTO.

TEL.4616620390 CEL.4611348422

