

Clarinete 1 en Sib

60

68

76

85

**D.S. al Coda**

13

102

1. **3** 2. **26**

**D.S. al Coda**

132

# ==Espartano paz==

Clarinete 2 en Sib

=Banda cincera=

08/Octubre/2019

W/5554775498

F/Venta de partituras y transcripciones para banda

♩=150 

10

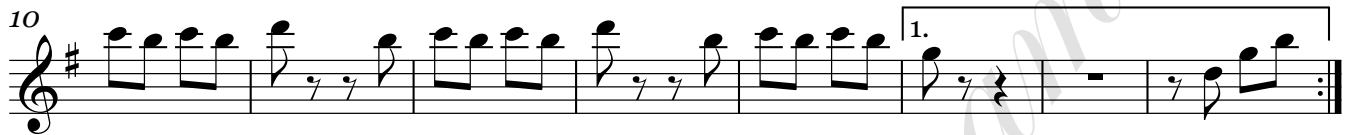

18

26

34

To Coda

43

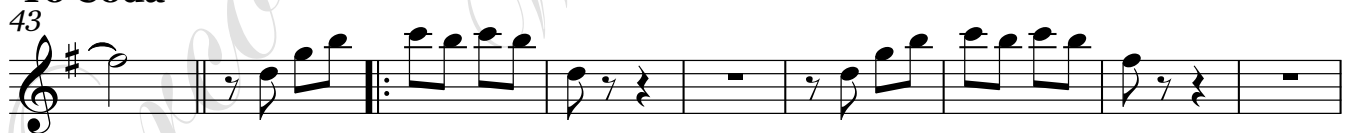

52

Clarinete 2 en Sib

60

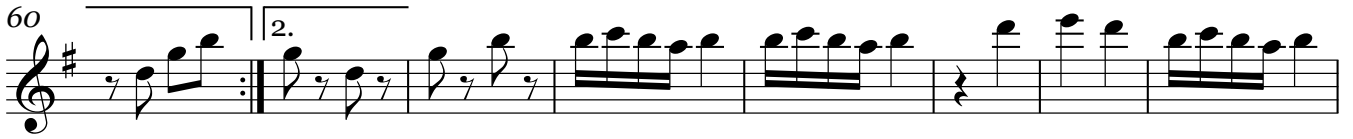

68

76

85

**D.S. al Coda**

13

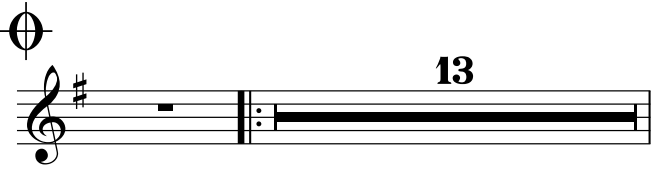

102

1. **3** | 2. **26**

**D.S. al Coda**

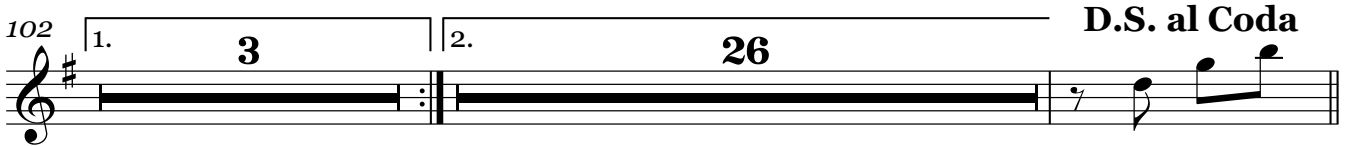

132

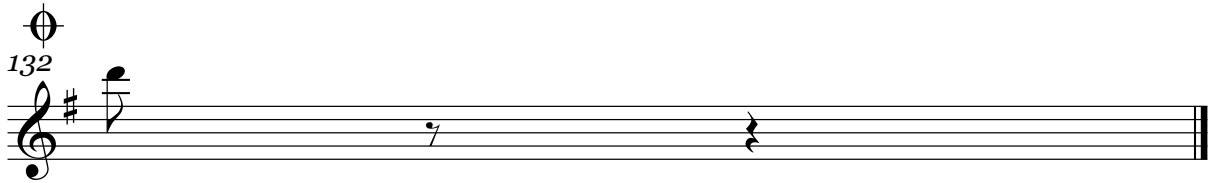

# ==Espartano paz==

Clarinete 3 en Sib

=Banda cincera=

08/Octubre/2019

W/5554775498

F/Venta de partituras y transcripciones para banda

$\text{♩} = 150$   $\text{♩}$

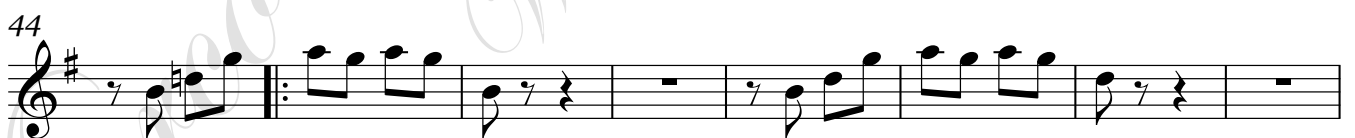
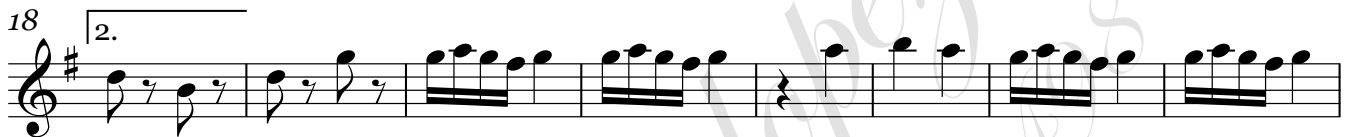

Clarinete 3 en Sib

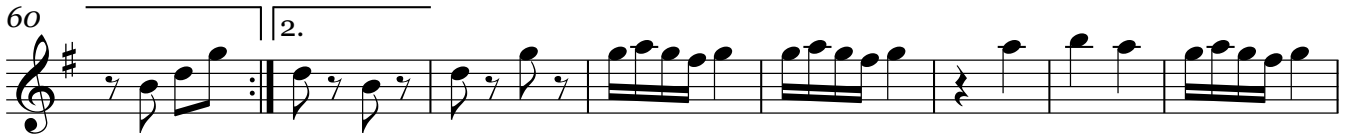
60 

68 

76 

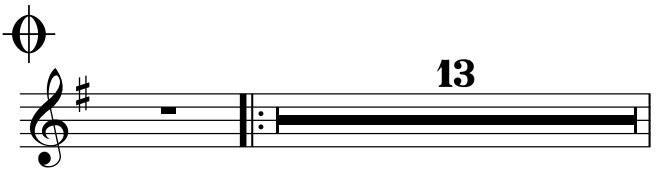
85 **D.S. al Coda**   **13**

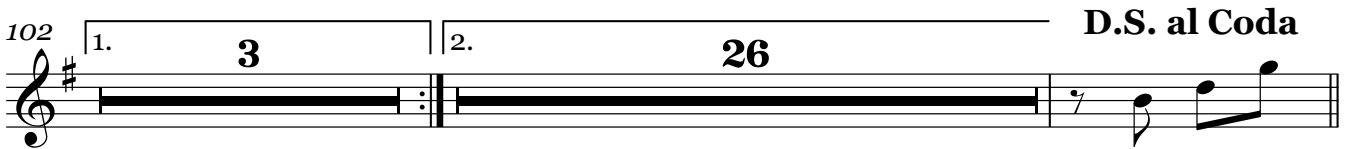
102 **D.S. al Coda** 

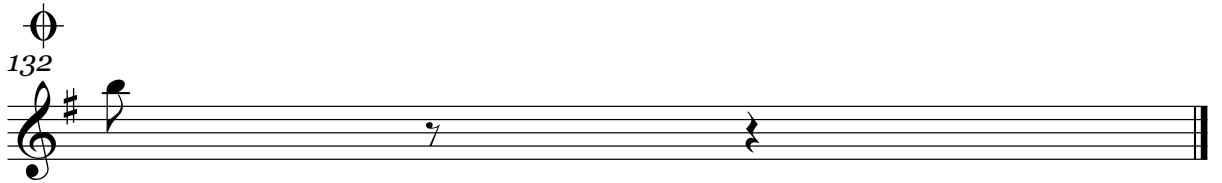
**132** 

# ==Espartano paz==

Trompeta 1 en Sib

=Banda cincera=

08/Octubre/2019

W/5554775498

F/Venta de partituras y transcripciones para banda

♩=150

10

18

26

34

44

88

132

# ==Espartano paz==

Trompeta 2 en Sib

=Banda cincera=

08/Octubre/2019

W/5554775498

F/Venta de partituras y transcripciones para banda

$\text{♩} = 150$   $\text{♩}$

10

18

26

34

To Coda

44

D.S. al Coda

88

D.S. al Coda

132

# ==Espartano paz==

Trompeta 3 en Sib

=Banda cincera=

08/Octubre/2019

W/5554775498

F/Venta de partituras y transcripciones para banda

$\text{♩} = 150$   $\text{♩}$

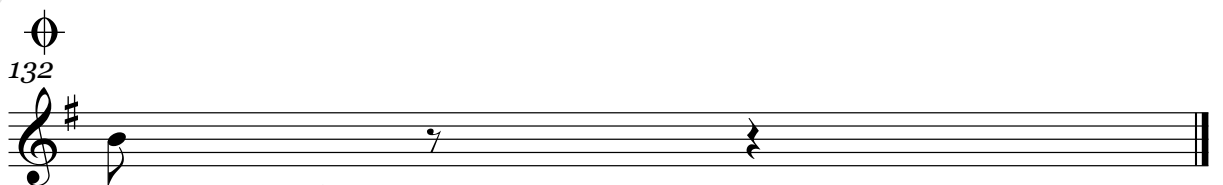
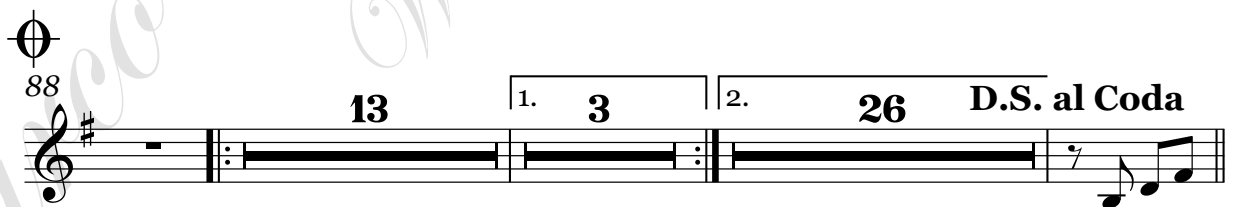
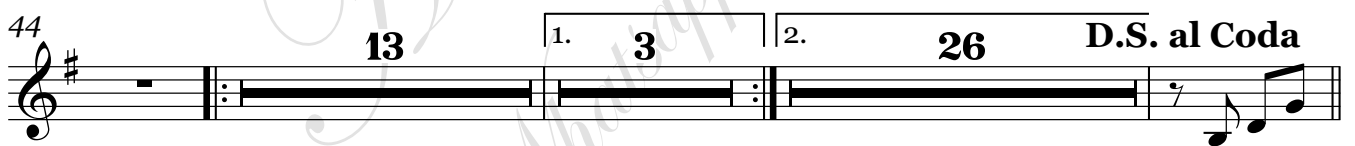
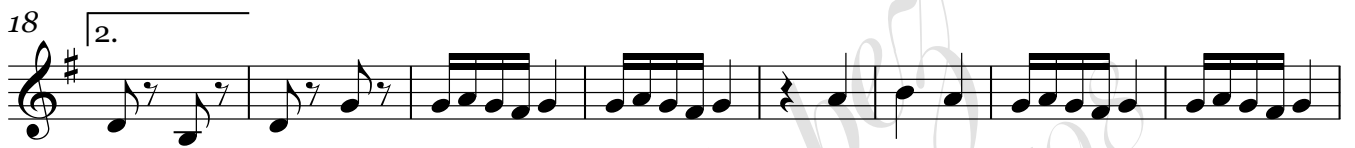

# ==Espartano paz==

Trombón 1 en Sib

=Banda cincera=

08/Octubre/2019

W/5554775498

F/Venta de partituras y transcripciones para banda

$\text{♩} = 150$   $\text{♩}$

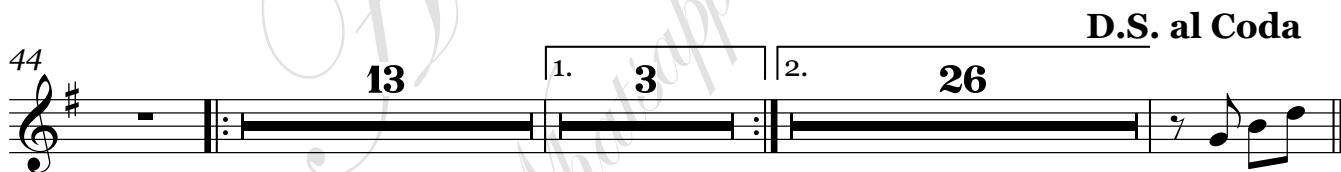
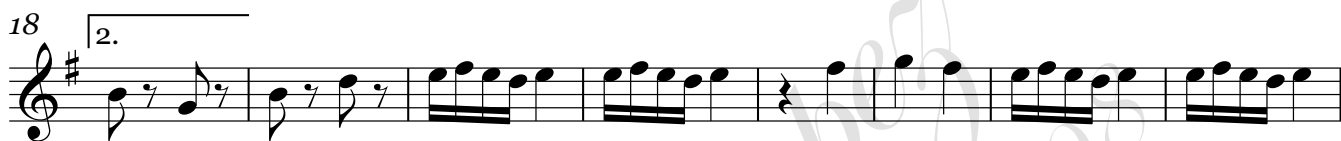

$\text{♩}$   
88

Trombón 1 en Sib

104

2.

112

120

127

**D.S. al Coda**

# ==Espartano paz==

Trombón 2 en Sib

=Banda cincera=

08/Octubre/2019

W/5554775498

F/Venta de partituras y transcripciones para banda

$\text{♩} = 150$

10

18

26

34

To Coda

44

D.S. al Coda

$\text{♩} = 88$

96

Trombón 2 en Si $\flat$

104

2.

112

120

127

**D.S. al Coda**

# ==Espartano paz==

Trombón 3 en Sib

=Banda zncingra=

08/Octubre/2019

W/5554775498

F/Venta de partituras y transcripciones para banda

$\text{♩} = 150$   $\text{♩}$

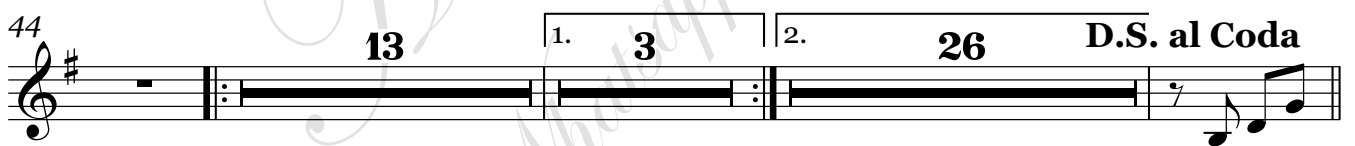
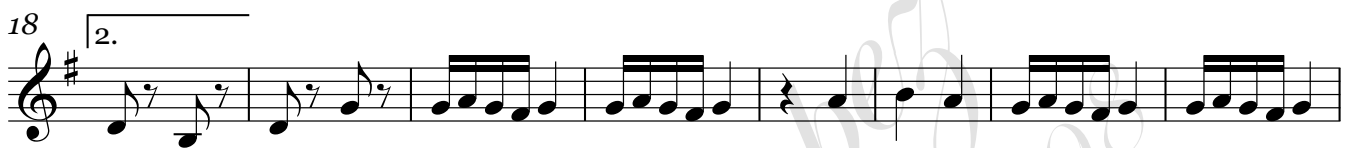

$\text{♩}$   
88

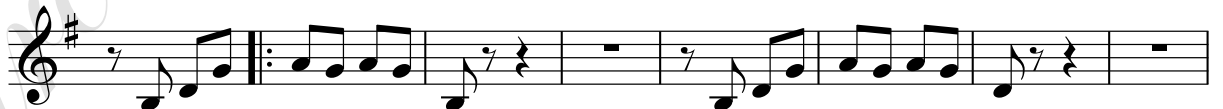

Trombón 3 en Sib

104

2.

112

120

127

**D.S. al Coda**

132

# ==Espartano paz==

Trombón 1 en C

=Banda cincera=

08/Octubre/2019

W/5554775498

F/Venta de partituras y transcripciones para banda

♩=150 8

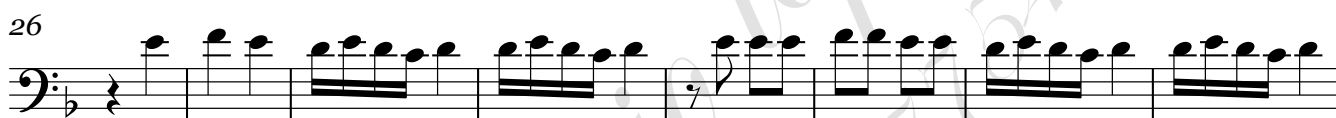

88

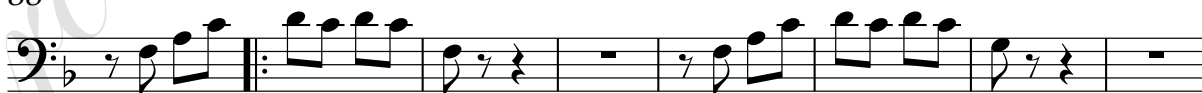

Trombón 1 en C

104

2.

112

120

126

**D.S. al Coda**

132

# ==Espartano paz==

Trombón 2 en C

=Banda cincera=

08/Octubre/2019

W/5554775498

F/Venta de partituras y transcripciones para banda

♩=150 

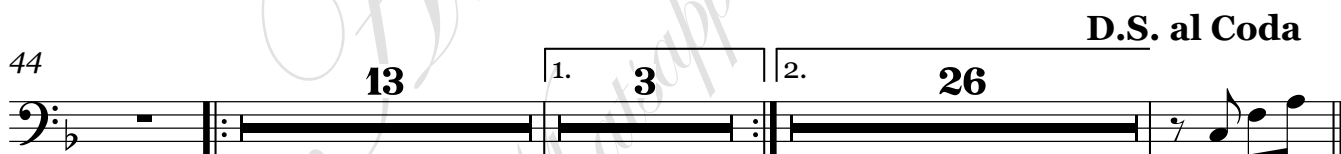
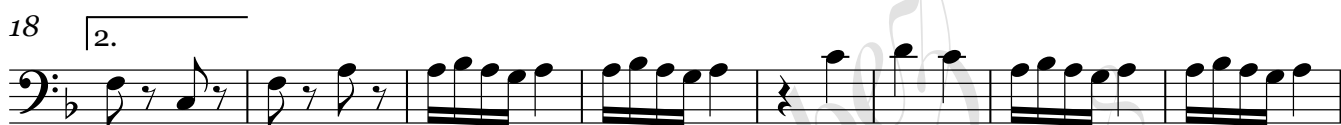

  
88

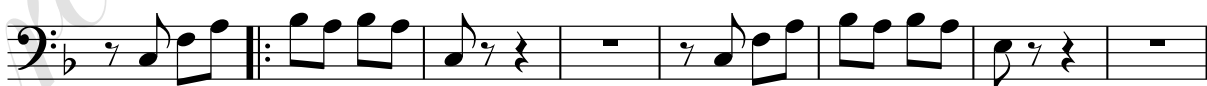

Trombón 2 en C

104

2.

112

120

127

**D.S. al Coda**

$\Phi$

Coda symbol: A circle with a cross inside, indicating the end of the section.

# ==Espartano paz==

Trombón 3 en C

=Banda cincera=

08/Octubre/2019

W/5554775498

F/Venta de partituras y transcripciones para banda

♩=150 

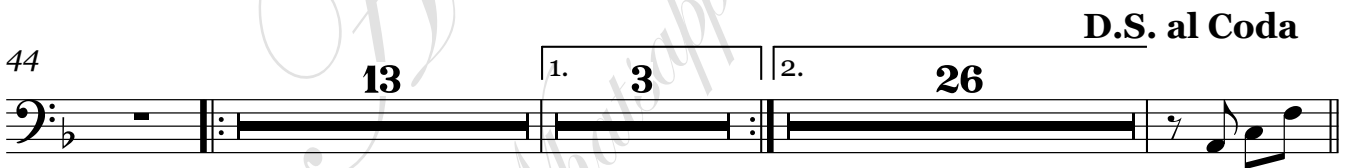
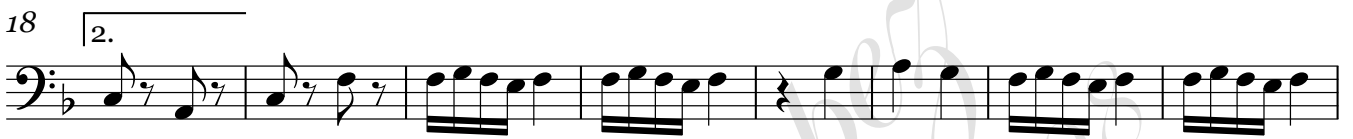

  
88

Trombón 3 en C

104

2.

112

120

127

**D.S. al Coda**

132

# ==Espartano paz==

Tuba en Sib

=Banda cincera=

08/Octubre/2019

W/5554775498

F/Venta de partituras y transcripciones para banda

$\text{♩} = 150$   $\text{♩}$

Tuba en Sib

88

95

103

111

119

126

D.S. al Coda

132