

== Esta es mi tierra ==

Clarinete 1 en Sib

= banda los oaxapens =

03/Octubre/2019

W/5554775498

F/Venta de partituras y transcripciones para banda

♩=120

3 3 3

9 3 3 3

♩=100

17 3 3 3 3 3

22 3 3 3 3 3

27 3 3 3

31 3 **16**

♩=140

50 6/8

56

61

66

Clarinete 1 en Sib

72

120

123

126 $\text{♩} = 140$

132

137

142

147

154

160

167

173

Clarinete 1 en Sib

178

183

188

193

199

205

212

218

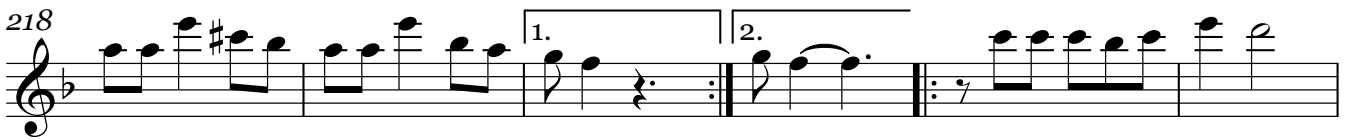

224

230

237

243

248 $\text{♩} = 90$

254

259

264

270 $\text{♩} = 250$

278

284

290

296

302

Clarinete 1 en Sib

308

312

== Esta es mi tierra ==

Clarinete 2 en Sib

= banda los oaxapens =

03/Octubre/2019

W/5554775498

F/Venta de partituras y transcripciones para banda

♩=120

3 3 3

9 3 3 3

♩=100

17 3 3 3 3 3

22 3 3 3 3 3

27 3 3 3

31 3 **16**

♩=140

50

56

61

66

Clarinete 2 en Sib

72

120

123

126 $\text{♩} = 140$

132

137

142

147

154

160

167

173

Clarinete 2 en Sib

178

183

188

193

199

205

212

218

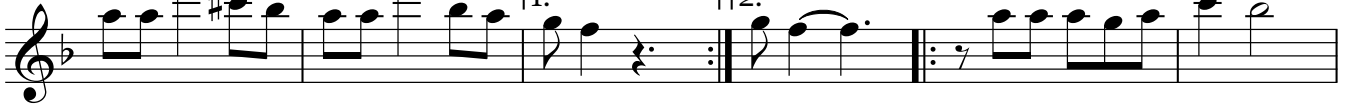

224

230

237

Clarinete 2 en Sib

== Esta es mi tierra ==

Clarinete 3 en Sib

= banda los oaxapens =

03/Octubre/2019

W/5554775498

F/Venta de partituras y transcripciones para banda

♩=120

9

♩=100

17

22

27

31

16

♩=140

50

56

61

66

Clarinete 3 en Sib

72

77

83

88

93

101 $\text{♩} = 120$

105

108

111

114

117

121

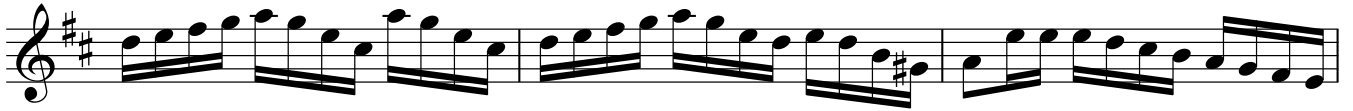

124

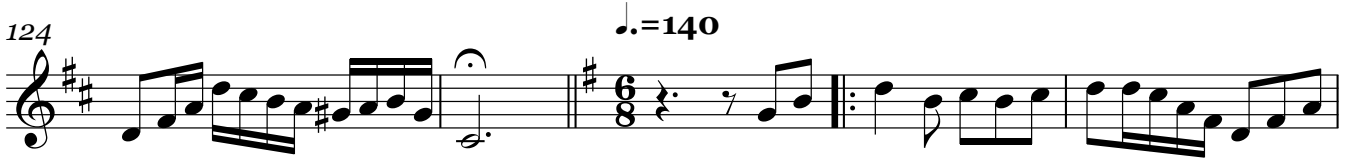

129

135

140

144

149

155

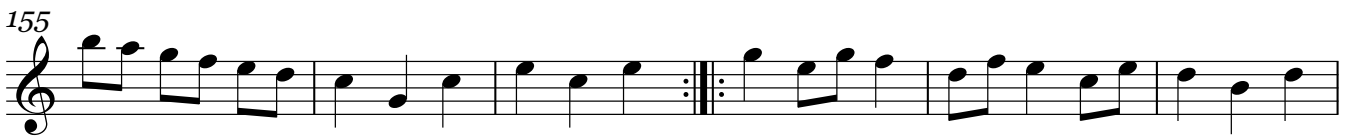

161

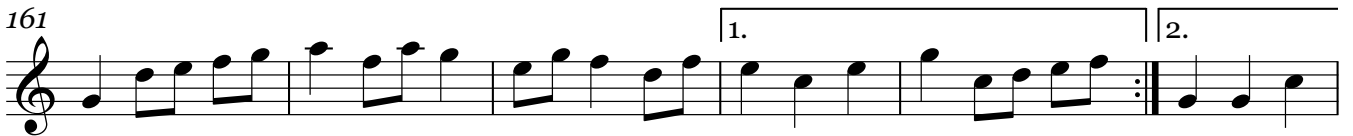

167

173

Clarinete 3 en Sib

178

183

188

193

199

205

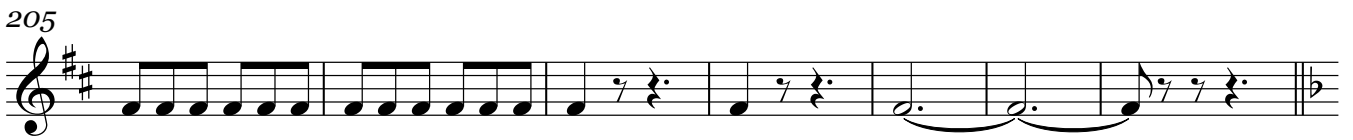

212

218

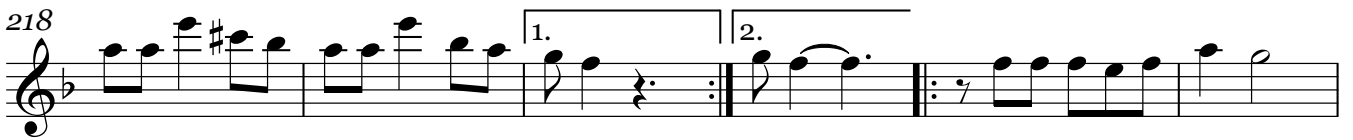

224

230

237

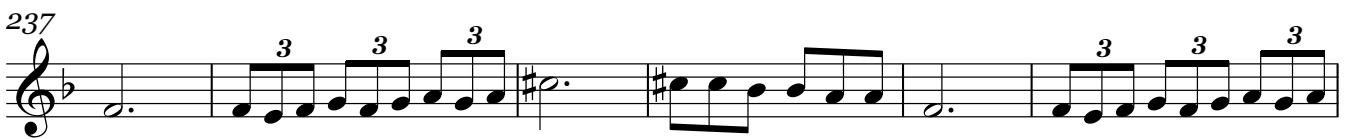

243

248

254

259

264

270 $\text{♩} = 250$

278

284

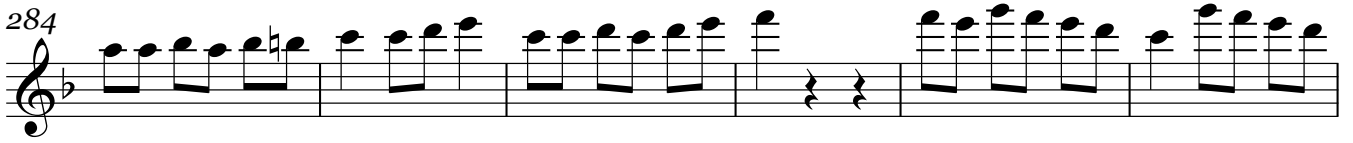

290

296

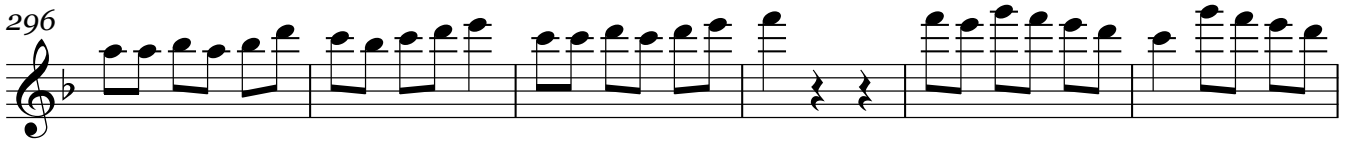

302

Clarinete 3 en Sib

== Esta es mi tierra ==

Trompeta 1 en Sib

03/Octubre/2019

= banda los oaxapens =

W/5554775498

F/Venta de partituras y transcripciones para banda

♩=120

9

17 ♩=100 32 ♩=140

53

58

63

68

74

79

85

90

155

161

167

173

178

193

199

205

212

Trompeta 1 en Si \flat

213

219

225

232

239

246

$\text{♩} = 90$

253

258

264

270 $\text{♩} = 250$

277

283

289

295

301

307

311

== Esta es mi tierra ==

Trompeta 2 en Sib

= banda los oaxapens =

03/Octubre/2019

W/5554775498

F/Venta de partituras y transcripciones para banda

♩=120

3

3

3

9

3

3

3

17

♩=100

32

♩=140

6/8

53

58

63

68

74

79

85

90

155

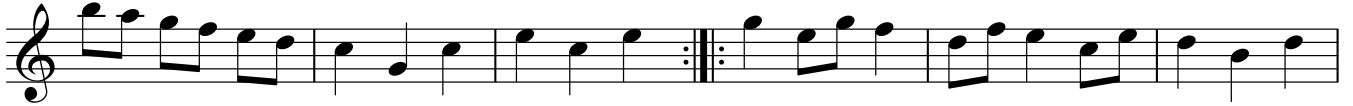

161

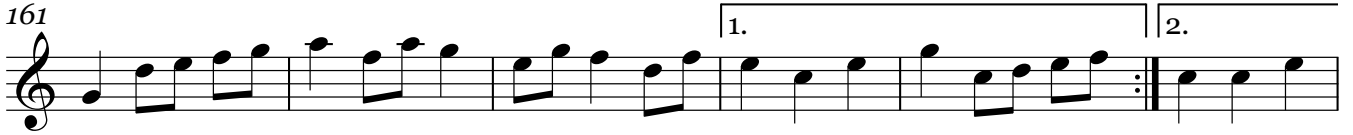

167

173

178

193

199

205

212

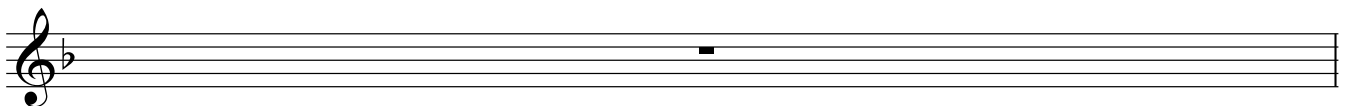

Trompeta 2 en Sib

213

219

225

232

239

246

253

258

264

270 ♩=250

278

284

290

296

302

308

312

== Esta es mi tierra ==

Trompeta 3 en Sib

= banda los oaxapens =

03/Octubre/2019

W/5554775498

F/Venta de partituras y transcripciones para banda

155

161

167

173

178

193

199

205

212

Trompeta 3 en Sib

213

219

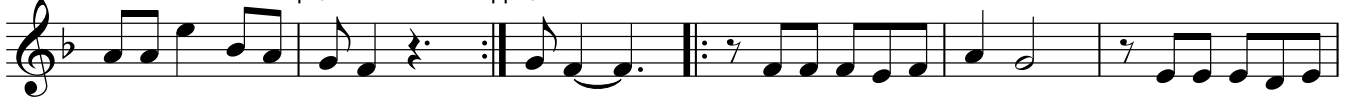

225

232

239

246

♩=90

253

258

264

270 ♩=250

278

284

290

296

302

308

312

== Esta es mi tierra ==

Trombón 1 en Sib

= banda los oaxapens =

03/Octubre/2019

W/5554775498

F/Venta de partituras y transcripciones para banda

♩=120

17 **♩=100**

Trombón 1 en Sib

50 $\text{♩} = 140$

101 $\text{♩} = 120$

112

117

121

126 $\text{♩} = 140$

133

139

144

149

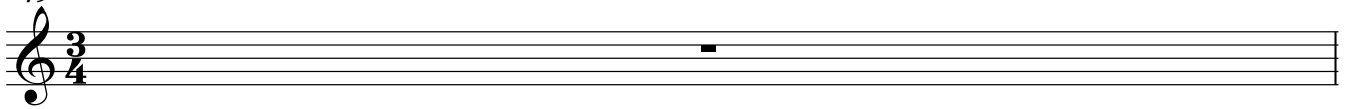

150

157

163

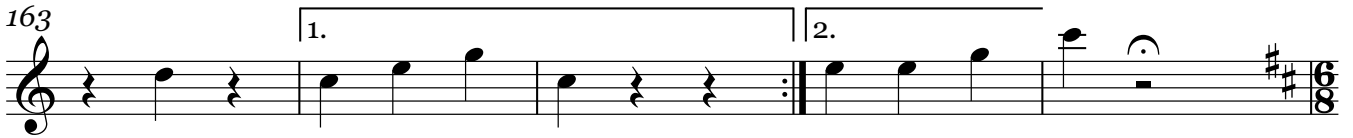

168

174

179

185

190

197

204

211

Trombón 1 en Sib

218

1. 3 3 2.

226

234

241

248 $\text{♩} = 90$

256

263

270 $\text{♩} = 250$

2

== Esta es mi tierra ==

Trombón 2 en Sib

= banda los oaxapens =

03/Octubre/2019

W/5554775498

F/Venta de partituras y transcripciones para banda

♩=120

3

3

3

9

3

3

17 **♩=100**

25

3

3

3

3

3

3

32

38

44

55

Trombón 2 en Sib

50 $\text{♩} = 140$

101 $\text{♩} = 120$

112

117

121

126 $\text{♩} = 140$

133

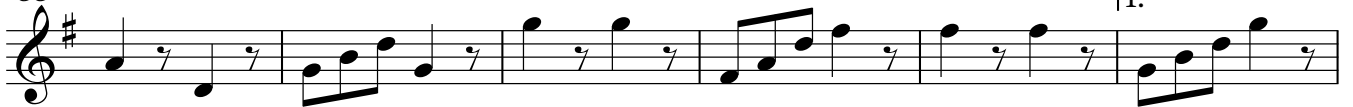

139

144

149

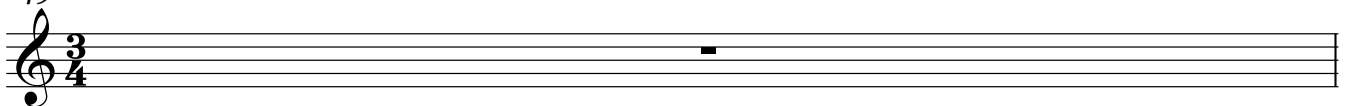

150

157

163

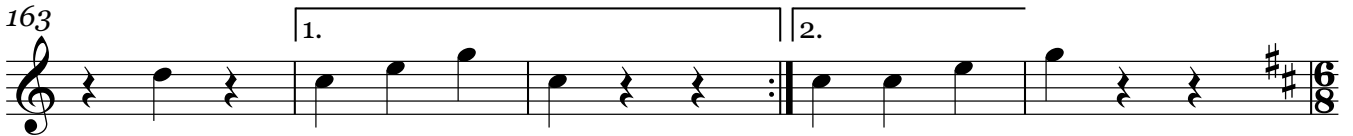

168

174

179

185

190

197

204

211

Trombón 2 en Si \flat

218

1. 3 3 3 2.

226

234

241

248 $\text{♩} = 90$

256

263

270 $\text{♩} = 250$

2

272

279

285

291

297

303

309

== Esta es mi tierra ==

Trombón 3 en Sib

= banda los oaxapens =

03/Octubre/2019

W/5554775498

F/Venta de partituras y transcripciones para banda

♩=120

3

3

9

3

3

3

17 **♩=100**

25

3

3

3

3

3

32

38

44

55

Trombón 3 en Sib

50 $\text{♩} = 140$

101 $\text{♩} = 120$

112

117

121

126 $\text{♩} = 140$

133

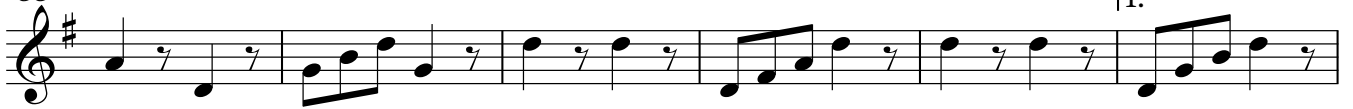

139

144

149

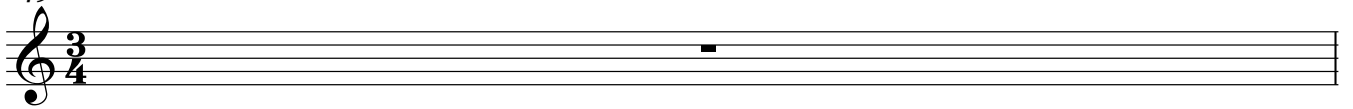

Trombón 3 en Sib

150

157

163

168

174

179

185

190

197

204

211

Trombón 3 en Sib

218

1. 3 3 3 2.

226

234

241

248 $\text{♩} = 90$

256

263

270 $\text{♩} = 250$

2

272

Trombón 1 en C

50 $\text{♩} = 140$

56

61

66

72

77

83

88

93

101 $\text{♩} = 120$

107

112

117

121

126 $\text{♩} = 140$

133

139

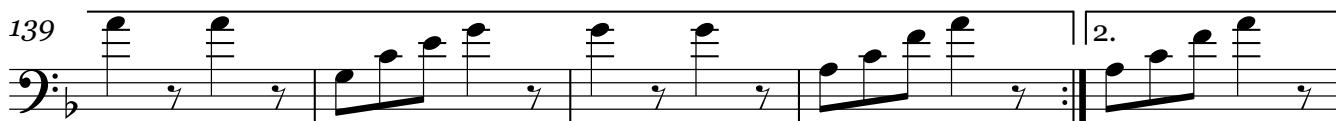

144

149

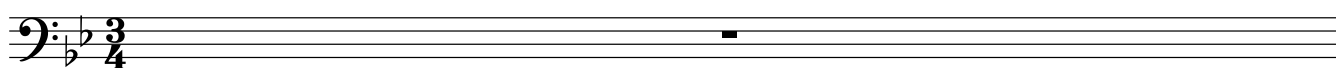

Trombón 1 en C

150

157

163

168

174

179

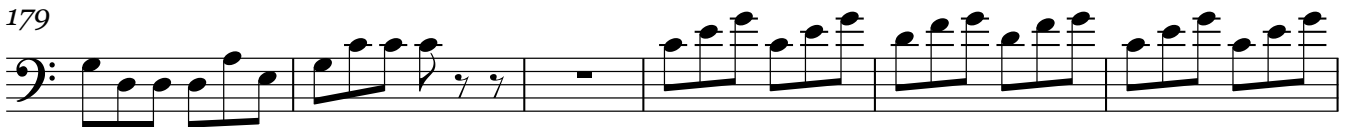

185

190

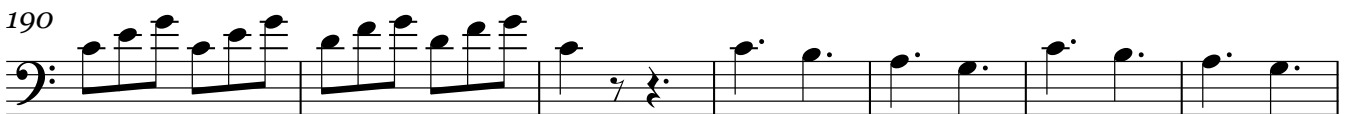

197

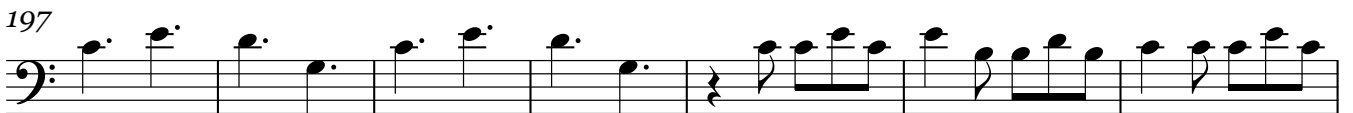

204

211

Trombón 1 en C

218

1. 2.

3 3 3

226

234

240

246

$\text{♩} = 90$

254

262

270

$\text{♩} = 250$

2

== Esta es mi tierra ==

Trombón 2 en C

= banda los oaxapens =

03/Octubre/2019

W/5554775498

F/Venta de partituras y transcripciones para banda

♩=120

9

17 **♩=100**

25

31

38

44

6/8

Trombón 2 en C

50 ♩.=140

56

61

66

72

77

83

88

93

101 ♩.=120

107

112

117

121

126 $\text{♩} = 140$

133

139

144

149

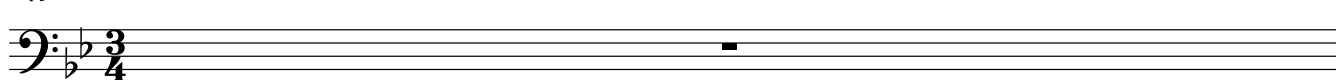

Trombón 2 en C

150

157

163

168

174

179

185

190

197

204

211

Trombón 2 en C

218

1. 3 3 3 2.

226

234

241

248 $\text{♩} = 90$

256

263

270 $\text{♩} = 250$

2

== Esta es mi tierra ==

Trombón 3 en C

= banda los oaxapens =

03/Octubre/2019

W/5554775498

F/Venta de partituras y transcripciones para banda

♩=120

17 ♩=100

Trombón 3 en C

50 $\text{♩} = 140$

56

61

66

72

77

83

88

93

101 $\text{♩} = 120$

107

112

117

121

126 $\text{♩} = 140$

133

139

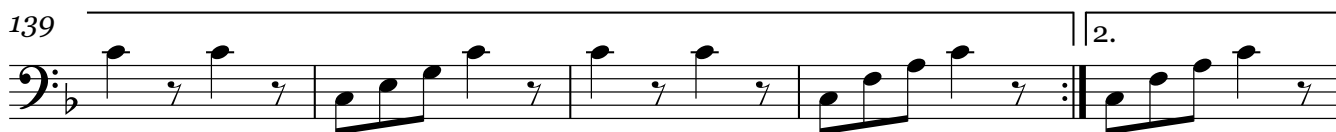

144

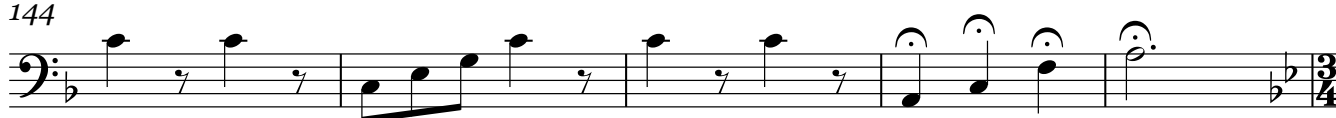

149

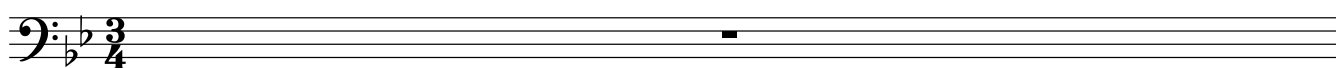

Trombón 3 en C

150

157

163

168

174

179

185

190

197

204

211

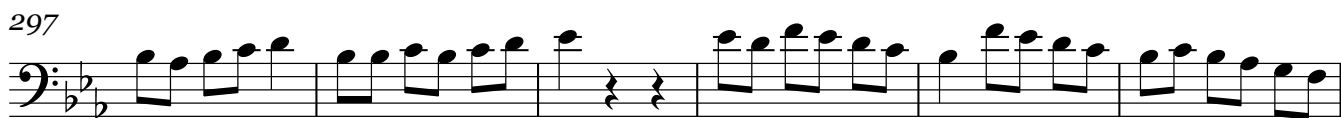

== Esta es mi tierra ==

Saxor en Mi \flat

03/Octubre/2019

= banda los oaxapens =

W/5554775498

F/Venta de partituras y transcripciones para banda

$\text{♩} = 120$ **16** $\text{♩} = 100$

23

31

39

47 $\text{♩} = 140$

54

59

64

68

Saxor en Mi \flat

72

78

84

89

101

108

113

119

125

131

136

Saxor en Mi♭

141

146

152

158

163

168

174

179

184

189

195

Saxor en Mi♭

200

205

212

218

223

228

233

238

243

248

256

== Esta es mi tierra ==

Tuba en Sib

03/Octubre/2019

= banda los oaxapens =

W/5554775498

F/Venta de partituras y transcripciones para banda

♩=120

12

♩=100

21

29

37

44

♩=140

50

56

63

70

77

Tuba en Sib

84

91

99

107

113

119

125

132

138

143

149

231

238

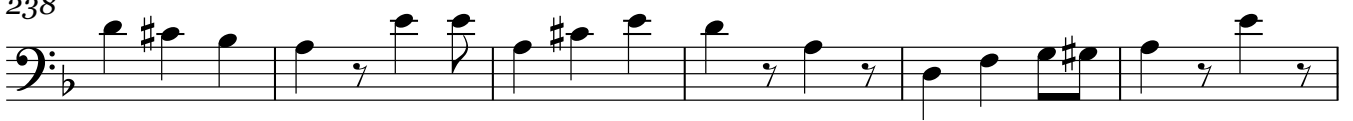

244

248

$\text{♩} = 90$

256

263

270 $\text{♩} = 250$

2

278

286

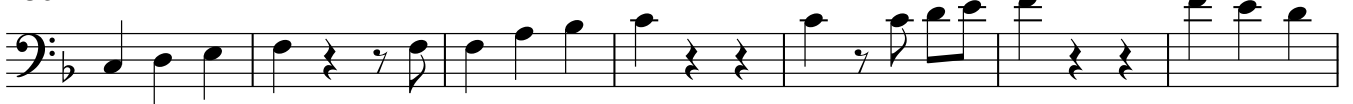

293

300

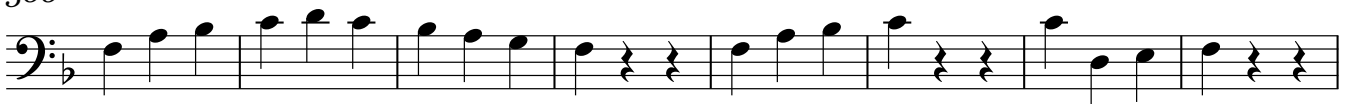

Tuba en Si \flat

308

