

((**Esta Noche Cena Pancho**))

Clarinete 1

Jerez

Trans: paço Chavez
pacomaldini3@hotmail.com

Cel: 395 102 6706

$\text{♩} = 220$

6 7

16

20 *Voz*

24 18 **A** 6

51 3

57 **B**

61

65 12 **e** 6

84 9

Esta Noche Cena Pancho

2

Clarinete 1

D.S. al Coda

93

((**Esta Noche Cena Pancho**))

Clarinete 2

Jerez

Trans: paço Chavez
pacomaldini3@hotmail.com
Cel: 395 102 6706

$\text{♩} = 220$

6 7

17

21 **Voz**

24 18 **A** 6

52 3 **B**

57 5

65 12 **e** 6 9

94 **D.S. al Coda** 2 **D** 7

107

112 **e** 5 **D.S. al Coda**

125 3

((^xEsta Noche Cena Pancho^x))

Clarinete 3

Jerez

Trans: paço Chavez
pacomaldini3@hotmail.com

Cel: 395 102 6706

♩ = 220

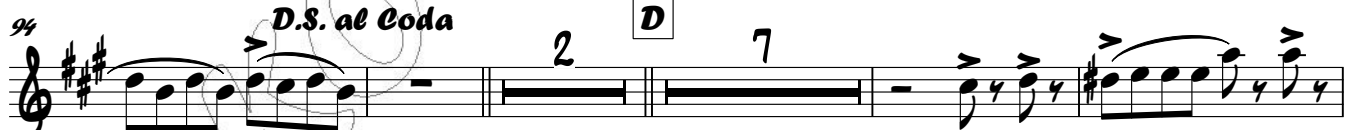
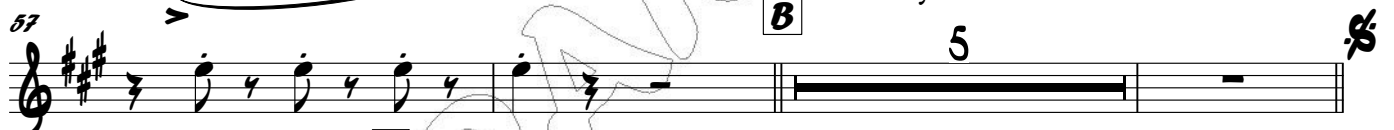

Trombón 1 sib

((**Esta Noche Cena Pancho**))

Jerez

Trans: paño Chavez
pacomaldini3@hotmail.com
Cel: 395 102 6706

$\text{♩} = 220$

6

11

16

22 *Voz*

27 6

38 4 **A** 12

56

59 **B** 5 3 3

69

75 **e** 3

Esta Noche Cena Pancho

2

Τρομπόν 1 si6

83

89

D.S. al Coda

95

D

101

106

111

116

e **5** D.S. al Coda

125

128

Trombón 2 sib

((****Esta Noche Cena Pancho****))

Jerez

Trans: **paço Chavez**
pacomaldini3@hotmail.com
Cel: 395 102 6706

$\text{♩} = 220$

6

11

17

23 *Voz*

33

42 **A**

58 **B**

68

72

77 **e**

Esta Noche Cena Pancho

2

Trombón 2 si6

83

89

94

D.S. al Coda

D

100

104

110

115

e

5

D.S. al Coda

124

128

Trombón 3 sib

((****Esta Noche Cena Pancho****))

Jerez

Trans: paço Chavez
pacomaldini3@hotmail.com
Cel: 395 102 6706

$\text{♩} = 220$

6

10

15

20 *Voz*

24

34

42 **A** 12

58 **B** 5

68

72

Esta Noche Cena Pancho

2

83 *Trombón 1*

89

D.S. al Coda

95 **D**

101

106

111

116 **e** **5** **D.S. al Coda**

125

129

Trombón 2

((*** * Esta Noche Cena Pancho * ***))

Jerez

Trans: paño Chavez
pacomaldini3@hotmail.com
Cel: 395 102 6706

♩ = 220

6

11

16

22

Voz

27

6

38

4

A

12

56

59

B

5

Esta Noche Cena Pancho

2

Trombón 2

65

70

76

87

92

D.S. al Coda

96

101

106

111

116

e

D.S. al Coda

5

125

Τρομπόν 2

Trombón 3

((**Esta Noche Cena Pancho**))

Jerez

Trans: **paço Chavez**
pacomaldini3@hotmail.com
Cel: 395 102 6706

$\text{♩} = 220$

6

11

16

22 *Voz*

27 6

38 4 **A** 12

56

59 **B** 5

Esta Noche Cena Pancho

2

Trombón 3

65

70

76

87

92

96

101

106

111

116

125

Τρομπόν 3

3

128

((** * Esta Noche Cena Pancho * **))

Trompeta 1

Jerez

Trans: paço Chavez
pacomaldini3@hotmail.com

Cel: 395 102 6706

$\text{♩} = 220$

6

16

20 *Voz*

24

33 **A** 9 2 12

57 **B** 5

65 **e** 12 6 11 *D.S. al Coda*

96 **D** 2 7

108

112

116 **e** 5 *D.S. al Coda*

125 3

((**Esta Noche Cena Pancho**))

Trompeta 2

Jerez

Trans: paço Chavez
pacomaldini3@hotmail.com

Cel: 395 102 6706

$\text{♩} = 220$

6

16

20 *Voz*

24

3 14

42 **A** 2 3 12

59 **B** 5 12

77 **C** 6 11 *D.S. al Coda*

96 **D** 2 7

108

112

116 **E** 5 *D.S. al Coda*

125 3

((**Esta Noche Cena Pancho**))

Trompeta 3

Jerez

Trans: paço Chavez
pacomaldini3@hotmail.com
Cel: 395 102 6706

$\text{♩} = 220$

6

16

20

Voz

24

3

14

42

A

2

3

12

59

B

5

12

77

e

6

11

D.S. al Coda

96

2

D

7

108

112

116

E

5

D.S. al Coda

125

3

((**Esta Noche Cena Pancho**))

Tuba

Jerez

Trans: paño Chavez
pacomaldini3@hotmail.com
Cel:395 102 6706

♩ = 220

Esta Noche Cena Pancho

2 65

Tuba

70

75

81

87

92

D.S. al Coda

96

101

106

111

116

D.S. al Coda

121

125

128
