

Esta noche cena pancho

Clarinet in B \flat 2

la #1 banda jerez

$\text{♩} = 110$ 8

6 2

16

23 ϕ **A** 18 6

51 ϕ

59 **B** 18 3

81 8 2

tacet x1a vez

D.S. al Coda

94

Esta noche cena pancho

Trumpet in B \flat 1

la #1 banda jerez

♩=110

6

17

23

♩ A

SOLO

34

SOLO

59

B

81

D.S. al Coda

tacet x1a vez

Esta noche cena pancho

Trumpet in B \flat 3

la #1 banda jerez

$\text{♩} = 110$ 8

6

17

23 A

42

59 B

81 D.S. al Coda

Trombone 1

Esta noche cena pancho

la #1 banda jerez

$\text{♩} = 110$

6

13

22 *Tacet x 2a vez* **A**

32

42 **11**

59 **B** **6**

71 **SOLO**

78

85 **3**

D.S. al Coda

94 *tacet x1a vez*

Trombone 2

Esta noche cena pancho

la #1 banda jerez

♩=110

§

6

13

22

Tacet x 2a vez **A**

32

42

11

59 **B**

6

71

3

81

89

3

D.S. al Coda

tacet x1a vez

Esta noche cena pancho

Sousaphone in B \flat

la #1 banda jerez

$\text{♩} = 110$

8

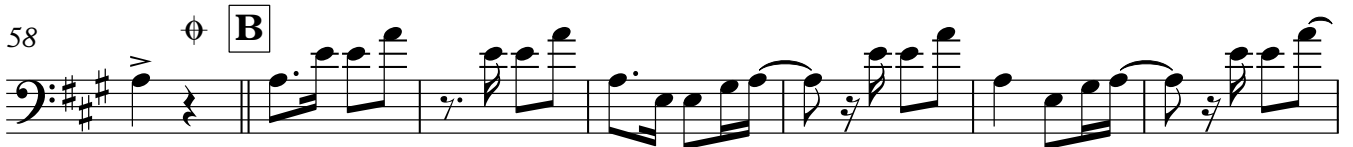

Sousaphone in B \flat

71

77

81

88

D.S. al Coda

94
