

((**Estoy Salado**))

Clarinete 1

Chuy Lizarraga

Trans: paño Chavez
pacomaldini3@hotmail.com
Cel: 395 102 6706

♩ = 180

15

21 Voz 16 A 4

44 7

55 5

64 B 11

80 8 To Coda 2 15

106 D.S. al Coda

112

((**Estoy Salado**))

Clarinete 3

Chuy Lizarraga

Trans: paño Chavez
pacomaldini3@hotmail.com
Cel: 395 102 6706

♩ = 180

15

27 Voz

16

A

4

44

7

55

5

64

B

11

80

8

To Coda

2

15

106

D.S. al Coda

112

((**Estoy Salado**))

Trombón 1 si \flat

Chuy Lizarraga

Trans: pa \acute{o} Chavez
pacomaldini3@hotmail.com

Cel: 395 102 6706

$\text{♩} = 180$

15

20 *Voz* 12

36 **A** 8

48 2

55 6

64 **B** 16 4

88 *To Coda* 2 15

108 *D.S. al Coda*

112

115

((**Estoy Salado**))

Trombón 2 sib

Chuy Lizarraga

Trans: paño Chavez
pacomaldini3@hotmail.com
Cel: 395 102 6706

♩ = 180

15

20 *Voz* 12

36 **A** 8

48 2 **§**

55 6

64 **B** 16 4

88 *To Coda* 2 15

108 *D.S. al Coda*

112 ♩

115

((**Estoy Salado**))

Trombón 3 sib

Chuy Lizarraga

Trans: paño Chavez
pacomaldini3@hotmail.com
Cel: 395 102 6706

♩ = 180

15

20 *Voz* 12

36 **A** 8

48 2

55 6

64 **B** 16 4

88 *To Coda* 2 15

108 *D.S. al Coda*

112

115

((**Estoy Salado**))

Trombón 2

Chuy Lizarraga

Trans: paño Chavez
pacomaldini3@hotmail.com

Cel: 395 102 6706

♩ = 180

15

20

Voz

12

36

A

8

48

2

55

6

64

B

16

4

((^{*}Estoy Salado^{*}))

Trompeta 1

Chuy Lizarraga

Trans: paço Chavez
pacomaldini3@hotmail.com

Cel: 395 102 6706

♩ = 180

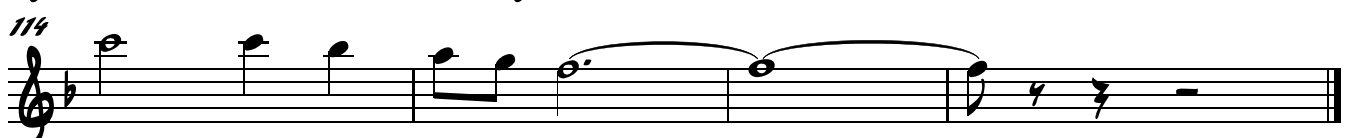
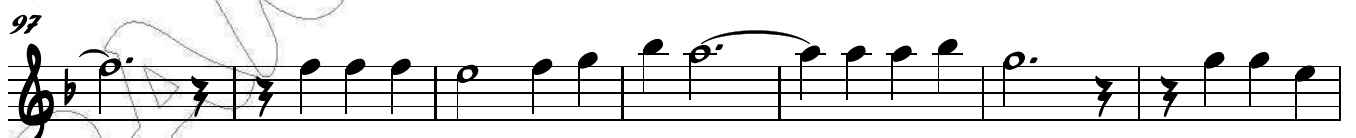
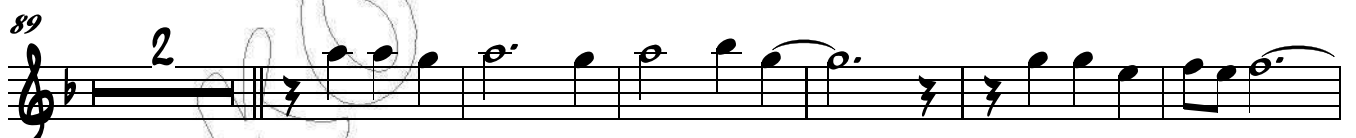
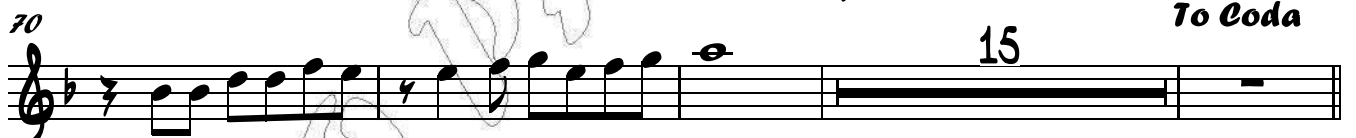
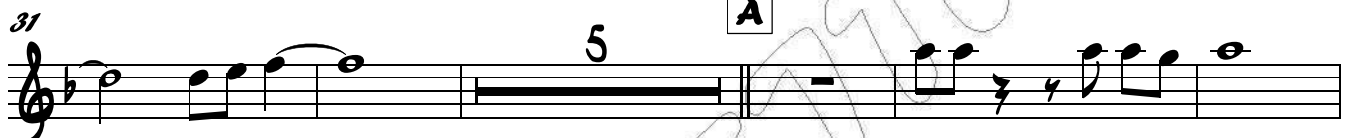
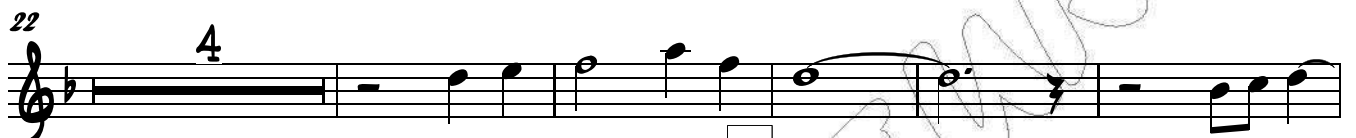
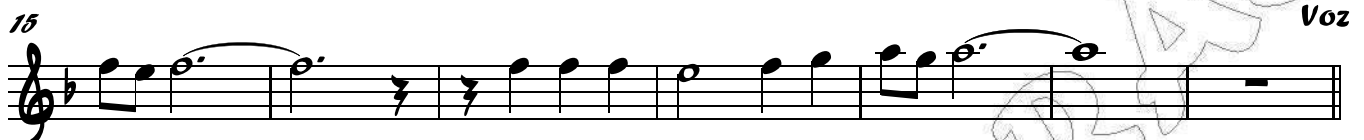
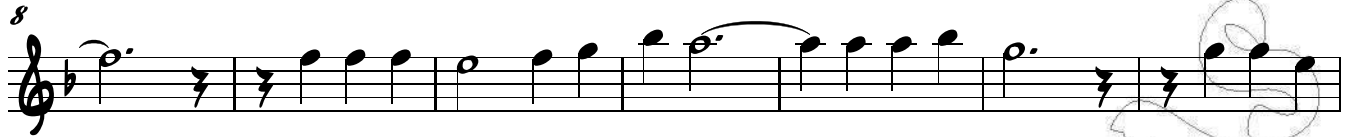

((**Estoy Salado**))

Trompeta 2

Chuy Lizarraga

Trans: paño Chavez
pacomaldini3@hotmail.com
Cel: 395 102 6706

♩ = 180

((**Estoy Salado**))

Trompeta 3

Chuy Lizarraga

Trans: paço Chavez
pacomaldini3@hotmail.com
Cel: 395 102 6706

♩ = 180

Musical score for Trompeta 3, featuring a large watermark "MUSICALS". The score is written in 4/4 time with a tempo of 180. It includes various musical notations such as rests, notes, and dynamic markings. The score is divided into measures, with measure numbers 8, 15, 22, 31, 41, 55, 70, 89, 97, 104, 111, and 114 indicated. Key markings include "A", "B", and "To Coda". The score concludes with "D.S. al Coda" and a final measure.

8

15 *Voz*

22 4

31 5 A

41 10

55 9 B 2

70 3 15 *To Coda*

89 2

97

104

111 *D.S. al Coda*

114

((**Estoy Salado**))

Saxores Eb

Chuy Lizarraga

Trans: paño Chavez
pacomaldini3@hotmail.com
F Cel: 395 102 6706

♩ = 180

8

15 *Voz*

22

31

38 **A**

46

51

55

60

Estoy Salado Cont....

2

Saxophone $E\flat$
B C

62 Em

67 Am F G C

73 Em Am F

79 G F G

84 F G C To Coda

89 C Em F

97 G C Em

104 F G C

110 D.S. al Coda

113 F G C

((**Estoy Salado**))

Tuba

Chuy Lizarraga

Trans: paço Chavez
pacomaldini3@hotmail.com

Cel: 395 102 6706

♩ = 180

Am F Am

6 Bb C F

12 Am Bb

17 C F Voz

22 Dm

28 Bb Gm

33 C

38 **A** F Dm

43 Bb Gm

49 C

54 Bb F Bb

59 Gm C

Estoy Salado Cont...

2 64 **B** F Am Tuba Dm

70 8b C F Am

75 Dm 8b C 8b

81 C 8b

85 C F To Coda

89 F

94 Am 8b C

100 F Am 8b

105 C F

110 **D.S. al Coda** 8b

114 C F