

# - \*\*Estuve\*\* -

W/5554775498

"Banda carnaval"

**F**/Partituras y transcripciones para banda

2

65

CLARINETE 1 EN Si $\flat$

69

D.S. Y DE A A B Y AL CODA

74-77

80

# - \*\*Estuve\*\* -

W/5554775498

"Banda carnaval"

**F**/Partituras y transcripciones para banda

2  
65 CLARINETE 2 EN Si $\flat$

69 D.S. Y DE A A B Y AL CODA

74-77

80

# - \*\*Estuve\*\* -

W/5554775498

"Banda carnaval"

F/Partituras y transcripciones para banda

2

# CLARINETE 3 EN Si $\flat$

65

69

D.S. Y DE A A B Y AL CODA

4

74-77

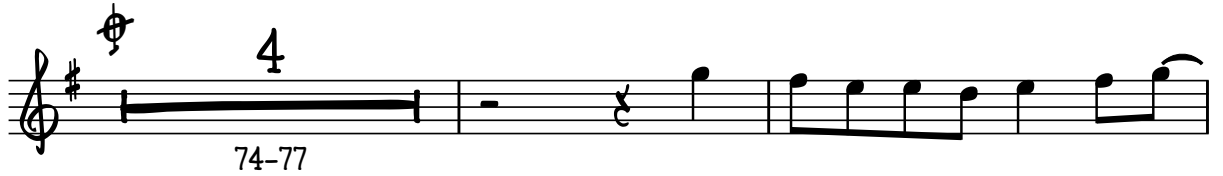

80

# - \*\*Estuve\*\* -

W/5554775498

**F**/Partituras y transcripciones para banda

"Banda carnaval"

4

6

10

14

18

22

25

28 (A)

32

36

2

# SAXOR EN M $\flat$

39

42

**B**

45

48

52

55

57

TO CODA

60

64

68

72

D.S. Y DE A A B Y AL CODA

SAXOR EN M $\flat$

3

75

3

76-78

80

3

# - \*\*Estuve\*\* -

TROMBÓN 1 EN Sib

W/5554775498

"Banda carnaval"

F/Partituras y transcripciones para banda

60-64

2 TROMBÓN 1 EN S $\flat$

65 3 66-68

72 D.S. Y DE A A B Y AL CODA 4 74-77

79

# - \*\*Estuve\*\* -

TROMBÓN 1 EN C

W/5554775498

"Banda carnaval"

F/Partituras y transcripciones para banda

4/4

1-6

3

7-9

14

2

15-16

2

21-22

A

3

28-30

2

35-36

B

42

42-51

3

48-50

2

52-53

55

55-58

2

57-58

TO CODA

5

60-64

2  
65 TROMBÓN 1 EN C

3

66-68  
D.S. Y DE A A B Y AL CODA

72

4

74-77

79

# - \*\*Estuve\*\* -

W/5554775498

"Banda carnaval"

**F**/Partituras y transcripciones para banda

4/4

3

7-9

14

2

15-16

2

21-22

**A**

3

28-30

2

35-36

**B**

42

3

48-50

2

52-53

55

2

57-58

TO CODA

5

60-64

2

# TROMBÓN 2 EN C

65

3

66-68

72

D.S. Y DE A A B Y AL CODA

4

4

74-77

79

# - \*\*Estuve\*\* -

W/5554775498

**F**/Partituras y transcripciones para banda

## "Banda carnaval"

2

65

TROMBÓN 2 EN SI $\flat$

3

66-68

72

D.S. Y DE A A B Y AL CODA

4

74-77

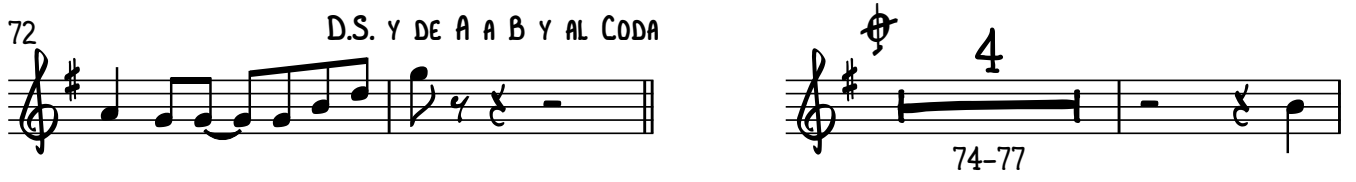

79

# - \*\*Estuve\*\* -

W/5554775498

"Banda carnaval"

F/Partituras y transcripciones para banda

4

3  
7-9

14  
2  
15-16

2  
21-22

(A) 3  
28-30

2  
35-36

42 (B)

3  
48-50

2  
52-53

55  
2  
57-58

To CODA

5  
60-64

2  
65 TROMBÓN 3 EN C

66-68

72 D.S. Y DE A A B Y AL CODA

74-77

79

# - \*\*Estuve\*\* -

TROMBÓN 3 EN SI $\flat$

W/5554775498

"Banda carnaval"

F/Partituras y transcripciones para banda

60-64

2  
65  
TROMBÓN 3 EN SI $\flat$   
3  
66-68

72  
D.S. Y DE A A B Y AL CODA  
4  
74-77

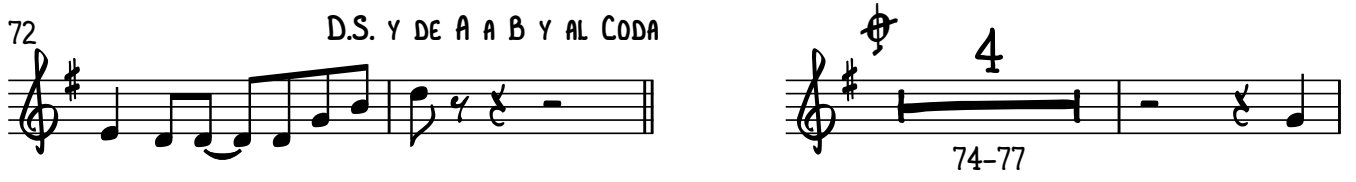

79

# - \*\*Estuve\*\* -

W/5554775498

"Banda carnaval"

**F**/Partituras y transcripciones para banda

# -\*\*Estuve\*\*-

W/5554775498

**F**/Partituras y transcripciones para banda

## "Banda carnaval"

# - \*\*Estuve\*\* -

W/5554775498

"Banda carnaval" **F**/Partituras y transcripciones para banda

1-5

6-9

10-14

15-32

33-41

42-51

52-62

63-68

69-77

78-82

# -\*\*Estuve\*\*-

TUBA EN Si $\flat$

W/5554775498

"Banda carnaval"

F/Partituras y transcripciones para banda

2

# TUBA EN S $\flat$

47

52

56

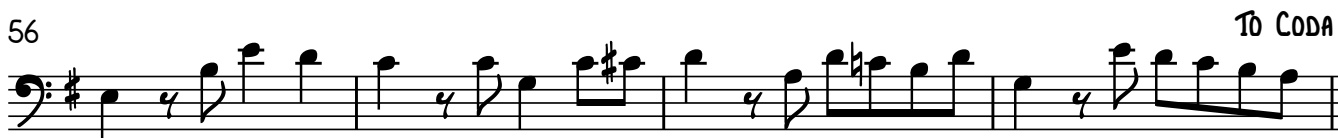

60

65

70

74

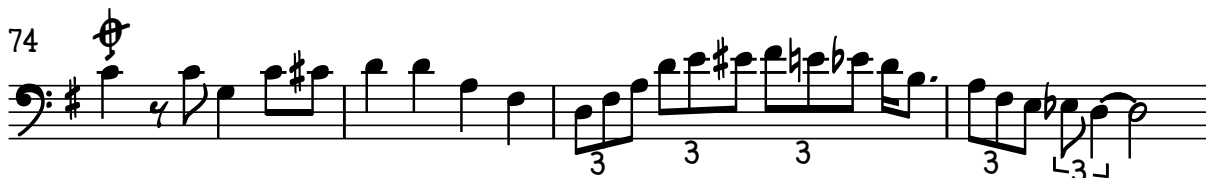

78

