

==Ezequiel Coronado==

Clarinete Bb 1

"Banda Carnaval"

21/Julio/2016

heagru_2@hotmail.com

f Erik Aguilar

♩ = 170

8 7

21

29 6 10

50 11

67 6

79 18 3 3 3

102 13 37 al \$ y coda

155 2

162

Heriberto Aguilar Rubio

Uripitío Michoacán

Cel. (443) 182 55 98 Casa (447) 34 35 039

==Ezequiel Coronado==

Clarinete Bb 2

"Banda Carnaval"

21/Julio/2016

heagru_2@hotmail.com

f Erik Aguilar

Heriberto Aguilar Rubio

Uripitio Michoacán

Cel. (443) 182 55 98 Casa (447) 34 35 039

==Ezequiel Coronado==

Clarinete Bb 3

"Banda Carnaval"

21/Julio/2016

heagru_2@hotmail.com

f Erik Aguilar

Heriberto Aguilar Rubio

Uripitío Michoacán

Cel. (443) 182 55 98 Casa (447) 34 35 039

==Ezequiel Coronado==

Trompeta Bb 1

"Banda Carnaval"

21/Julio/2016

heagru_2@hotmail.com

f Erik Aguilar

8

♩=170

15

23

26

55

5

65

12 10

89

23

117

Heriberto Aguilar Rubio

Uripitío Michoacán

Cel. (443) 182 55 98 Casa (447) 34 35 039

2

118

11

137

al \$ y coda

154

2

161

==Ezequiel Coronado==

Trompeta Bb 3

"Banda Carnaval"

21/Julio/2016

heagru_2@hotmail.com

f Erik Aguilar

♩ = 170

8

15

23

26

55

5

65

12

10

89

23

117

ⓂⓂⓂⓂ Heriberto Aguilar Rubio ⓂⓂⓂⓂ

Uripitío Michoacán

Cel. (443) 182 55 98 Casa (447) 34 35 039

2

118

13

137

11

al \$ y coda

154

2

161

==Ezequiel Coronado==

Horn in E♭

"Banda Carnaval"

21/Julio/2016

heagru_2@hotmail.com 
f Erik Aguilar

♩ = 170

7

10

16

22

28

34

40

46

52

ⓂⓂⓂⓂ Heriberto Aguilar Rubio ⓂⓂⓂⓂ

Uripitío Michoacán

Cel. (443) 182 55 98 Casa (447) 34 35 039

V.S.

58

64

70

76

82

88

94

100

106

111

Heriberto Aguilar Rubio

Uripitío Michoacán

Cel. (443) 182 55 98 Casa (447) 34 35 039

117

123

129

135

141

147

153

159

163

ⓂⓂⓂⓂ *Heriberto Aguilar Rubio* ⓂⓂⓂⓂ

Uripitío Michoacán

Cel. (443) 182 55 98 Casa (447) 34 35 039

==Ezequiel Coronado==

Trombón 2

"Banda Carnaval"

21/Julio/2016

heagru_2@hotmail.com

f Erik Aguilar

8 8

21 6 3

34 8 13

59 3 5

72 3 17

95 17

117 9 24

154 al \$ y coda 2

161

Heriberto Aguilar Rubio

Uripitío Michoacán

Cel. (443) 182 55 98 Casa (447) 34 35 039

==Ezequiel Coronado==

Trombón 3

"Banda Carnaval"

21/Julio/2016

heagru_2@hotmail.com

f Erik Aguilar

8 8

21 6 3

34 8 13

59 3 5

72 3 17

95 17

117 9 24

154 al \$ y coda 2

161

ⓂⓂⓂⓂ Heriberto Aguilar Rubio ⓂⓂⓂⓂ

Uripitío Michoacán

Cel. (443) 182 55 98 Casa (447) 34 35 039

Sigue Ezequiel Coronado...

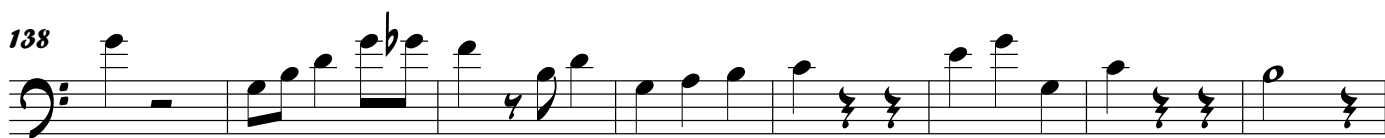
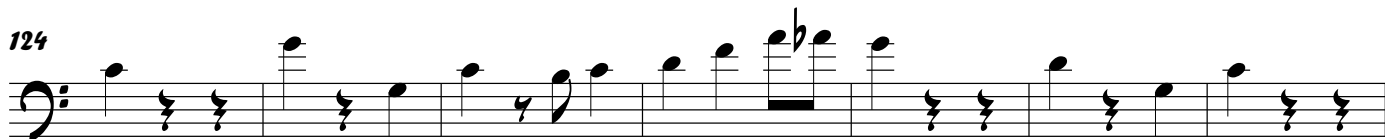

©©©© Heriberto Leguilar Rubio ©©©©

Uripitío Michoacán

Cel. (443) 182 55 98 Casa (447) 34 35 039

Sigue Ezequiel Coronado...

