

CLAR. 1^o

"EZEQUIEL RODRÍGUEZ"

Martin

CLAR.
2º

" EZEQUIEL RODRÍGUEZ "

Empty musical staff.

Empty musical staff.

Empty musical staff.

Empty musical staff.

Martín

TROMPETA
1^a

" EZEQUIEL RODRIGUEZ "

Chantre

TROMPÈTE
2^e

"EZEQUIEL RODRÍGUEZ"

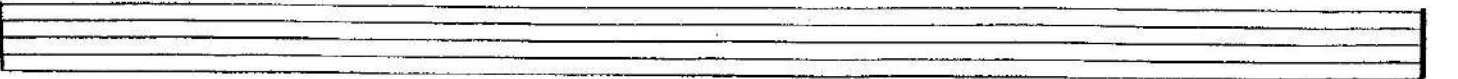
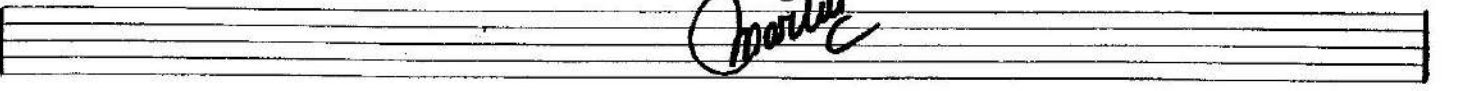
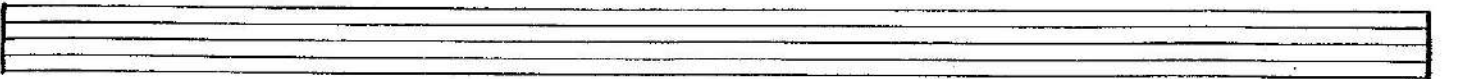
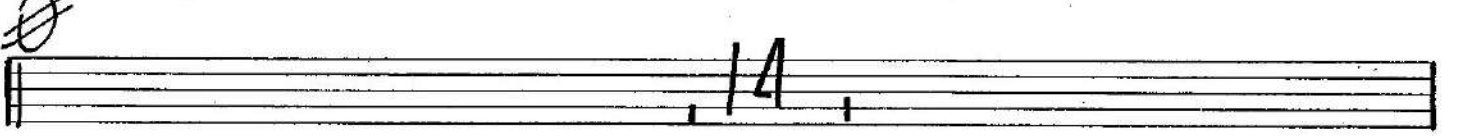
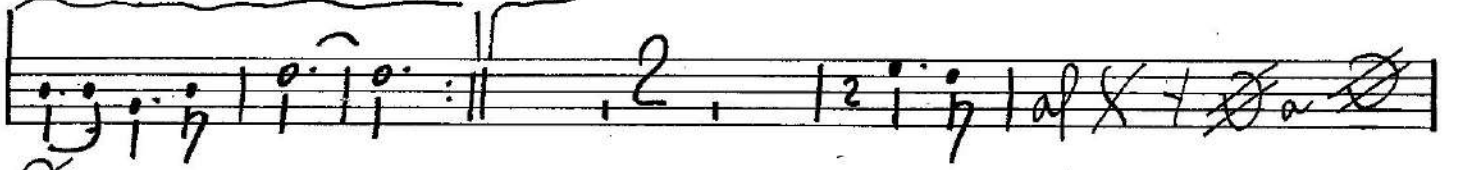
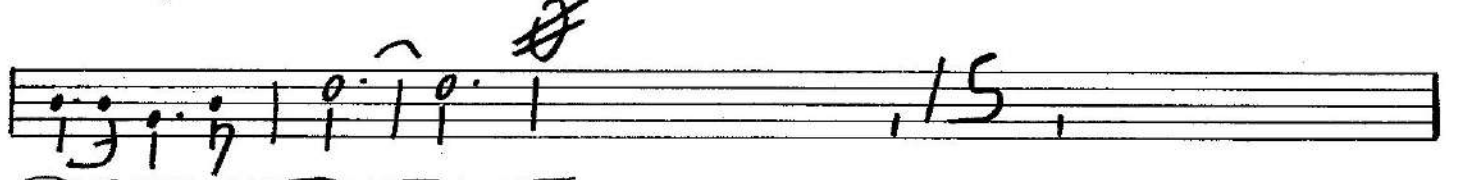
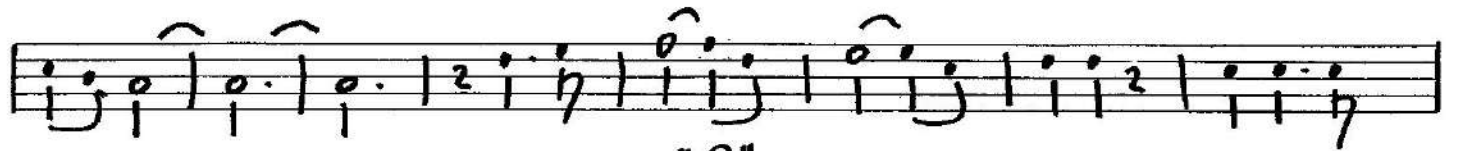
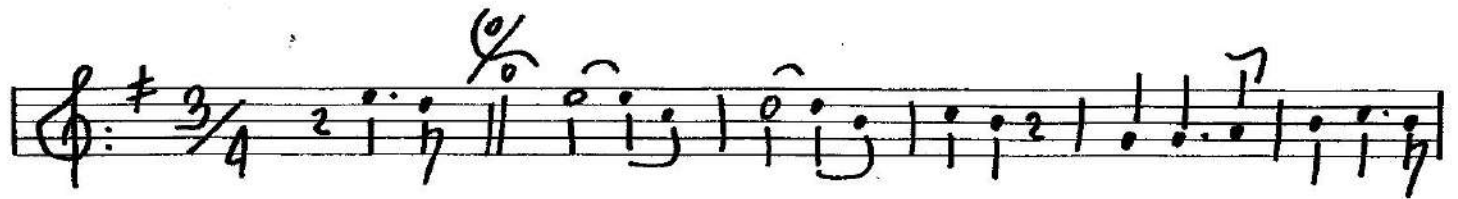

TROMPETA
3^a

"EZEQUIEL RODRÍGUEZ"

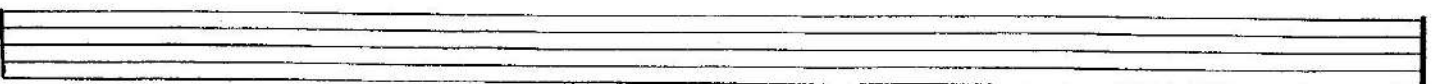
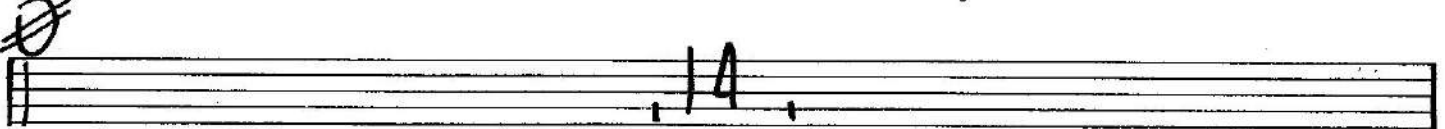
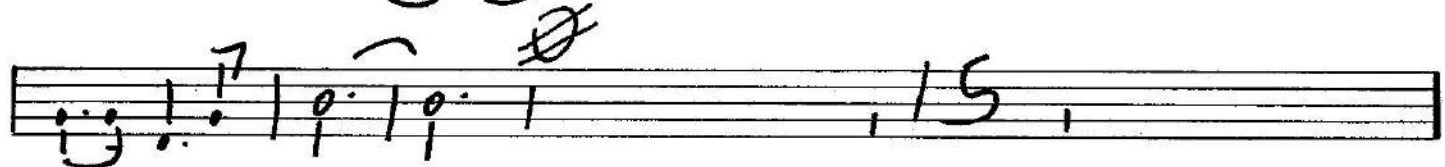
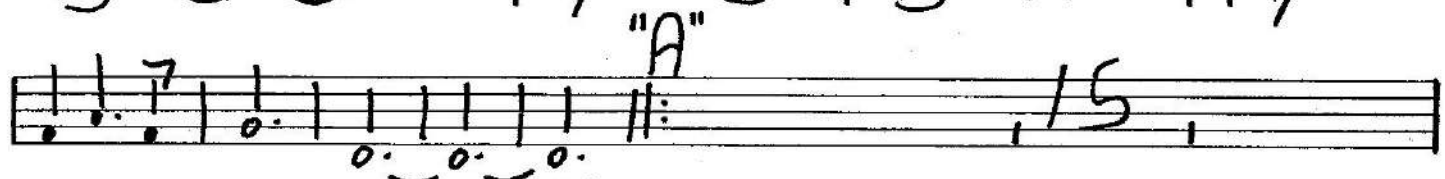
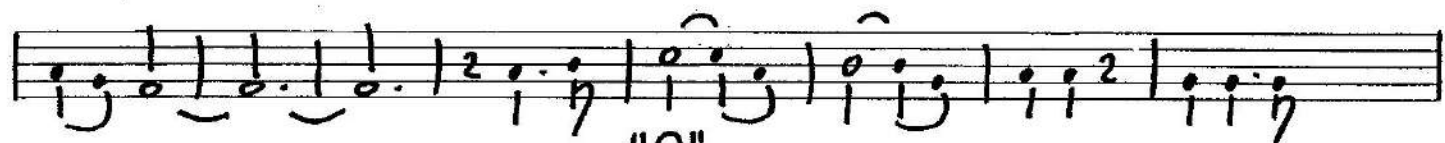

TROMBÓN
2º

"EZEQUIEL RODRÍGUEZ"

Martín

BASS

"EZEQUIEL RODRIGUEZ"

Charly

Altos

"EZEQUIEL RODRÍGUEZ"

Martin