

" CINCO DE CHICLE "

CLAR 1o

BANDA m m

5

2

3

6-7

8 (A)

13

18

3

3

23

3

8

26-33

36

3

3

41

2

A LA A

Y

CODA

45-46

8 m 8 7

48-55 56-63 64-70

72

76

81

84

3

" CINCO DE CHICLE "

TROMB 2o

BANDA m m

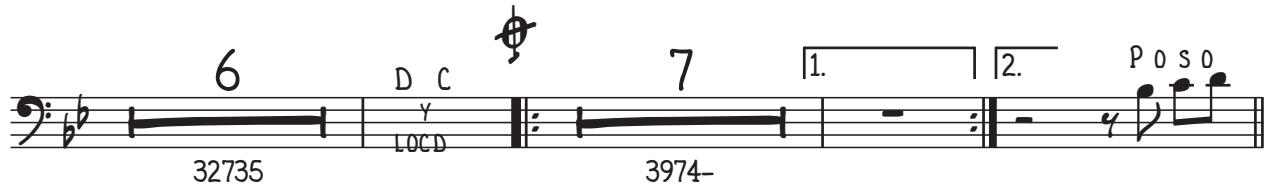
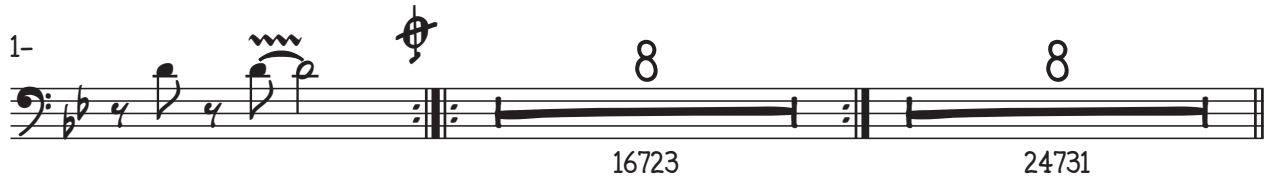

" CINCO DE CHICLE "

TROMB SIB 20

BANDA M M

5

11

15

48

53

76

" CINCO DE CHICLE "

TROMB SIB 30

BANDA M M

" CINCO DE CHICLE "

TROMP 1A

BANDA m m

" CINCO DE CHICLE "

TROMP 2A

BANDA M M

" CINCO DE CHICLE "

TROMP 3a

BANDA m m

SAXO 2
1-2

"CINCO DE CHICLE"

m.m.

MARTÍN

CAMPA

CAMARGO

"CINCO DE CHILE"

m.m.

TUBA
