

Clarinet in B $\flat$  1

FANY

\* VALS BANDA M.J.

VIVO

9

17

25

34

41

48

53

67

76

LENTO SOLO

a tempo de vals

A

LENTO

Allegro Moderato

CLARINET IN Bb 1

FANY

174 *rit.*

182 ALA B A CODA VIVO

A CODA

189

# FANY

Clarinet in B $\flat$  2

VALS BANDA M.I.

VIVO

9

17

25

34

LENTO 16

a tempo 3

A

58

LENTO 6

71

a tempo 6

84

Allegro Moderato

93

100

107

114

121

128

136

144

152

159

165

171

179

186

192

# FANY

Clarinet in B $\flat$  3

VALS BANDA M.J

VIVO

9

17

25

34

LENTO 16 a tempo 3 A

58

LENTO 6

71

a tempo 6

84

Allegro Moderato

93

100

2 CLARINET IN Bb 3

FANY

107

114

121

128

136

144

152

159

165

171

179

186 CODA VIVO

192

ALA A rit.

a tempo

*8<sup>va</sup>*

3

3

3

*8<sup>va</sup>*

3

3

3

rit.

ALA B

ALA A

A CODA

# FANY

## Trumpet in B $\flat$ 1

VALS BANDA MILIT

VIVO

9

17

25

34 LENTO SOLO CLARINET

41

48

53 a tempo BAJOS A LENTO

61 CLARIS

68 a tempo

INST. JUAN LOPEZ MOLINO DE AVILA SALV. OT. 01-466-66-3-40-19©  
TEL. 045-461-11-7-06-36

2 TRUMPET IN B♭

FANY

TODOS

78

86

Allegro Moderato

94

101

108

115

122

ALA A

rit.

B CLARIS

a tempo

137

145

153

TODOS

160

CLARIS

TROMPET IN Bb 1

PARTY

166 TODOS

172

179 *rit.* ALA B ALA A

A CODA

186 CODA VIVO

192

# FANY

Trumpet in B $\flat$  2

VALS BANDA M.M.

VIVO

9

17

25

34 LENTO 16 3 a tempo A

58 LENTO

66 7 a tempo

80 Allegro Mo

89

96

2 TRUMPET IN B♭ 2 FANY

103

110

116

123

ALA A rit. B

131 a tempo 23 3

160 7

171

179 rit. ALA B ALA A A CODA

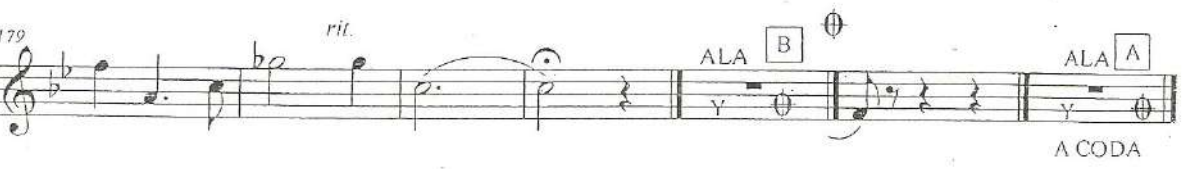

186 CODA VIVO

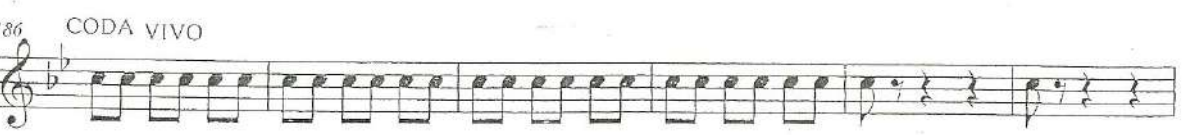

192

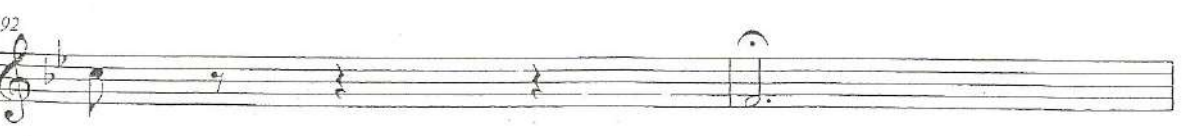

# FANY

Trumpet in B $\flat$  3

VALS BANDA M.M.

VIVO

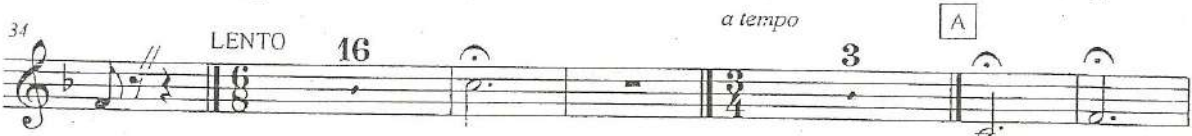

Allegro Moderato

2 TRUMPET IN B $\flat$  3 FANY

103

110

116

123

131

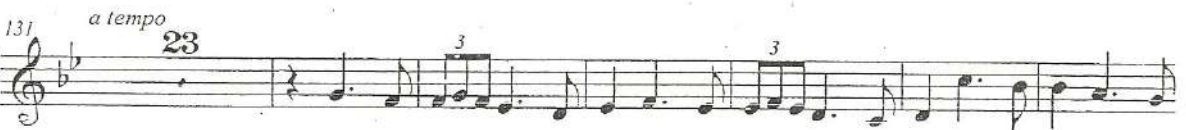

160

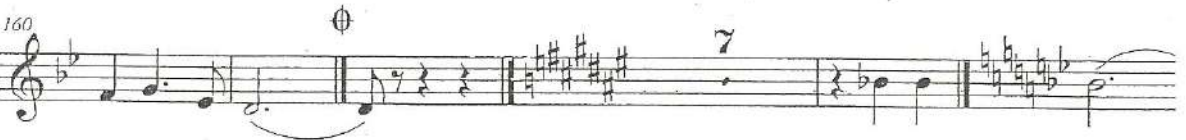

172

179

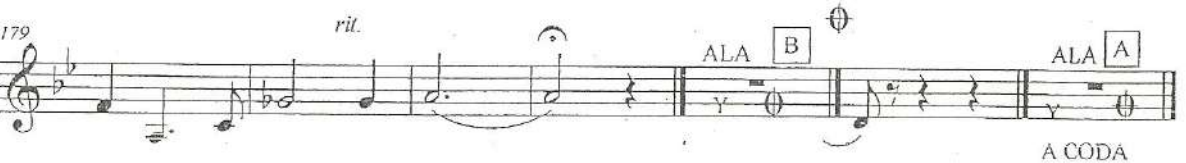

186

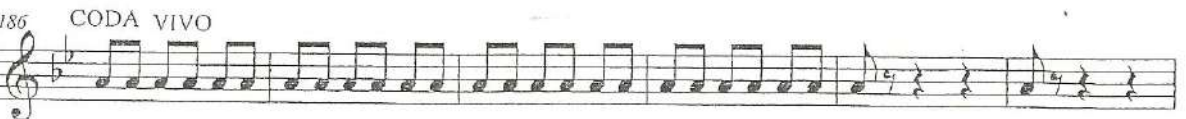

192

# FANY

Trombone 1

VALS BANDA M.L.

VIVO

LENTO

a tempo

2  
73 TROMBONE I

FANY

2 *u tempo*

82 *Allegro Mod*

89

97

105

113

121 *rit.*

ALA A

128 B *a tempo*

2

136

144

152 *pp.*

160

8

TROMBONE I

FANY

172

# FANY

## Trombone 2

VALS BANDA M.I.

VIVO

2 TROMBONE 2

FANY

78

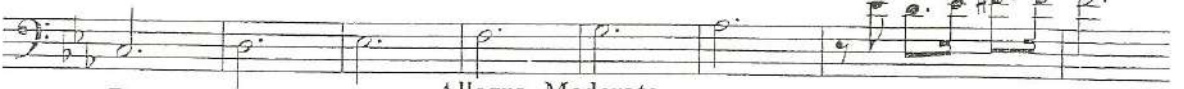

86

Allegro Moderato

93

101

109

117

125

*rit.*

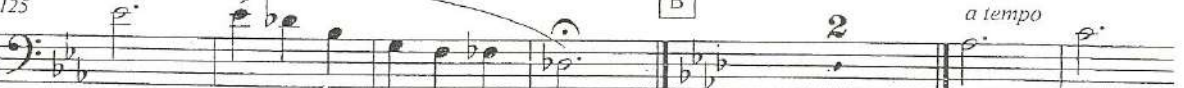

133

141

149

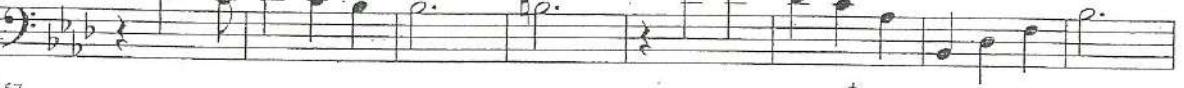

157

163

177

184

CODA VIVO

191

# FANY

Trombone 3

VALS BANDA M.M.

VIVO

8

16

25

33 LENTO

39

45

51 a tempo A 3 LENTO

61

76 a tempo 2

INST. JUAN LOPEZ MOLINO DE AVILA SALV. GTO. 01-466-66-3-40-19©

CRI. 045-461-11-7-06-36

2 TROMBONE 3

FANY

78

87 *Allegro Moderato*

94

102

110

118 *rit.*

126 *a tempo*

134

142

150

158

171

179 *rit.*

186 **CODA VIVO** *A CODA*

193

2 HORN IN Eb

FANY

79

87  $\text{\textcircled{A}}$  Allegro Moderato

90

100

110

118  $\text{\textcircled{A}}$  rit. ALA  $\text{\textcircled{A}}$

126  $\text{\textcircled{B}}$  2 a tempo

135

140

145

156  $\text{\textcircled{A}}$

160

170 rit. ALA  $\text{\textcircled{B}}$

184 ALA  $\text{\textcircled{A}}$  CODA VIVO

190 A CODA

2 HORN IN Eb

FANY

79

Allegro Moderato

87

95

103

111

118

ALA A rit.

126

B 2 a tempo

134

142

150

158

166

174

182

rit. ALA B

190

ALA A CODA VIVO

A CODA

198

# FANY

Bass Tuba

VALS BANDA M.M

VIVO

8

16

24

32

LENTO

41

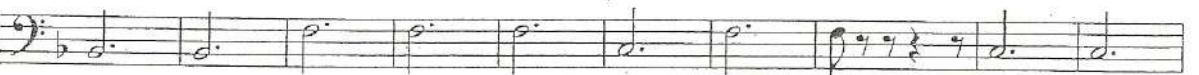

51

a tempo

A

LENTO

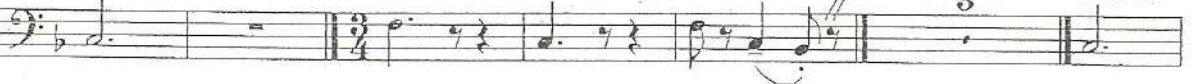

60

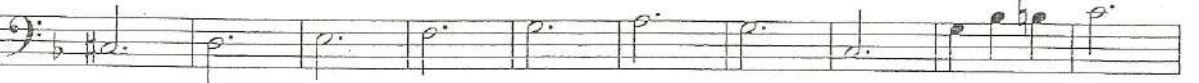

70

a tempo

2

79

Allegro Moder

2 BASS TUBA IN Bb

FANY

96

103

110

118

126

134

141

148

155

162

168

174

181

188

ALA [A]

ALA [B]

ALA [A]

CODA VIVO

A CODA

*p.* *f.* *rit.* *a tempo* *2* *b<sub>2</sub>* *b<sub>3</sub>* *rit.*