

Clarinete en Sib 1

Fiesta

No pares sigue sigue

Banda Vientos del Sur

$\text{♩} = 155$

9

17

26

34

42

50

58

66

74

82

90

98

106

Trucha que la rola acaba aquí

114

23

7

149

Clarinete en Sib 2

Fiesta

No pares sigue sigue

Banda Vientos del Sur

$\text{♩} = 155$

9

17

26

34

42

50

58

66

74

82

90

98

106

Trucha que la rola acaba aquí

114

23

7

149

Clarinete en Sib 3

Fiesta

No pares sigue sigue

Banda Vientos del Sur

$\text{♩} = 155$

9

17

26

34

42

50

58

66

74

No venta de esta partitura

82

90

98

106

Trucha que la rola acaba aquí

114

23

7

149

Trombón 1

Fiesta

No pares sigue sigue

Banda Vientos del Sur

♩ = 155

11

20

27

37

50

58

80

88

3

6

16

2

95

103

Trucha que la rola acaba aquí

111

24

141

148

156

Trombón 2

Fiesta

No pares sigue sigue

Banda Vientos del Sur

♩ = 155

11

20

27

37

50

58

69

84

3

6

4

6

2

2

92

100

108

Trucha que la rola acaba aquí

138

145

152

2

100

Trucha que la rola acaba aquí

108

138

145

152

Trompeta en Sib 1

Fiesta

No pares sigue sigue

Banda Vientos del Sur

$\text{♩} = 155$

9

17

26

40

54

62

75

85

93

2

101

Trucha que la rola acaba aquí

109

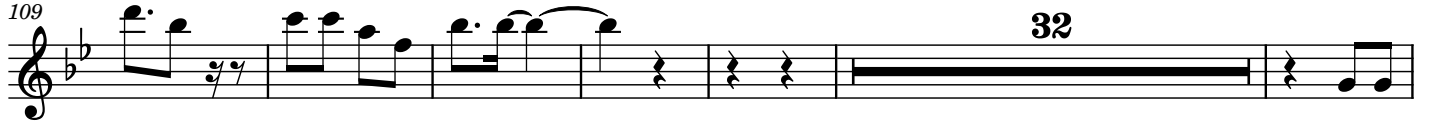

147

155

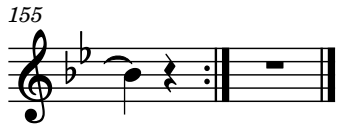

Trompeta en Sib 2

Fiesta

No pares sigue sigue

Banda Vientos del Sur

$\text{♩} = 155$

9

17

26

40

53

61

75

86

94

2

102

110

Trucha que la rola acaba aquí

32

148

156

Trompeta en Sib 3

Fiesta

No pares sigue sigue

Banda Vientos del Sur

$\text{♩} = 155$

9

17

26

40

53

61

75

86

94

2

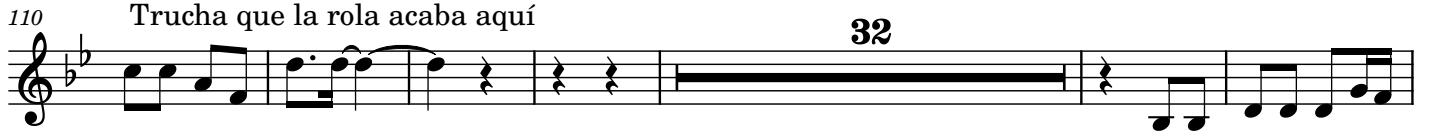

Cneta Alto

Fiesta

No pares sigue sigue

Banda Vientos del Sur

$\text{♩} = 155$

Trucha que la rola acaba aquí

112 **10**

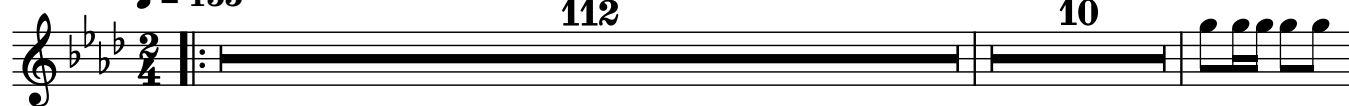

124

135

19

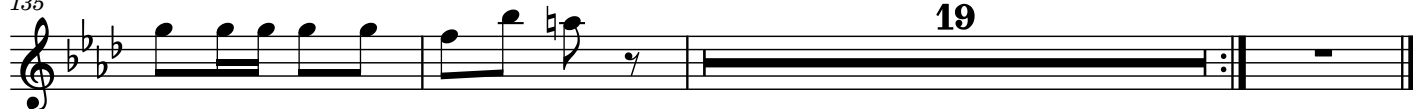

Tuba

Fiesta

No pares sigue sigue

Banda Vientos del Sur

Trucha que la rola acaba aquí

$\text{♩} = 155$ **67** **43** **8**

121

131