

# == *Fiesta pagana* ==

Clarinete 1 en Sib

= *Banda perla de michoacan* =

26/Febrero/2020

W//5554775498

F//Venta de partituras y transcripciones para banda

♩=120

8

13

17

24

29

33

39

45

51 **To Coda**

9/8

6/8

Clarinete 1 en Sib

57 4

66 14

84

91 A 3

99 D.S. al Coda 14

B ⊕

59 a la A y de B a C C 15 6

83 3 1. 2.

92 16

114

121

Clarinete 1 en Sib

125

# == *Fiesta pagana* ==

Clarinete 2 en Sib

= *Banda perla de michoacan* =

26/Febrero/2020

W//5554775498

F//Venta de partituras y transcripciones para banda

$\text{♩} = 120$

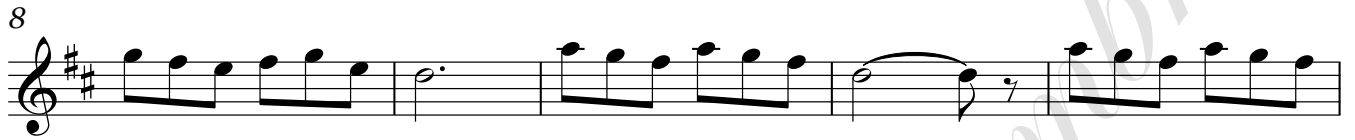

Clarinete 2 en Sib

57 4

66 14

84

91 A 3

99 D.S. al Coda 14

B ⊕

59 a la A y de B a C C 15 6

83 3 1. 2.

92 16

114

121

Clarinete 2 en Sib

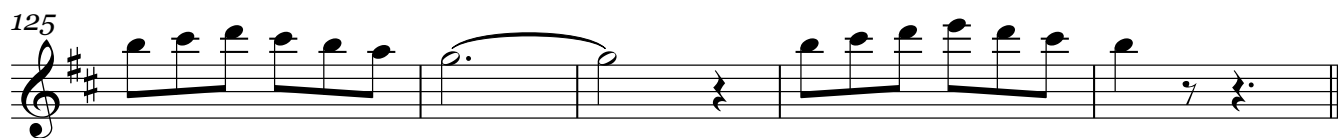

# == *Fiesta pagana* ==

Clarinete 3 en Sib

= *Banda perla de michoacan* =

26/Febrero/2020

W//5554775498

F//Venta de partituras y transcripciones para banda

♩=120

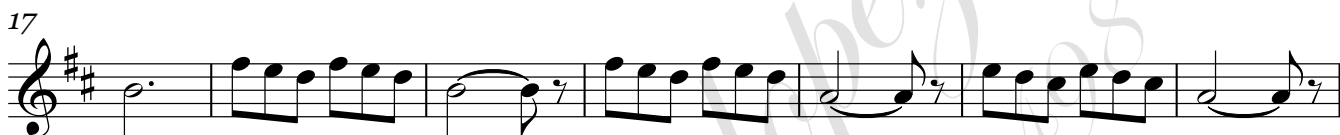

To Coda

Clarinete 3 en Sib

57 

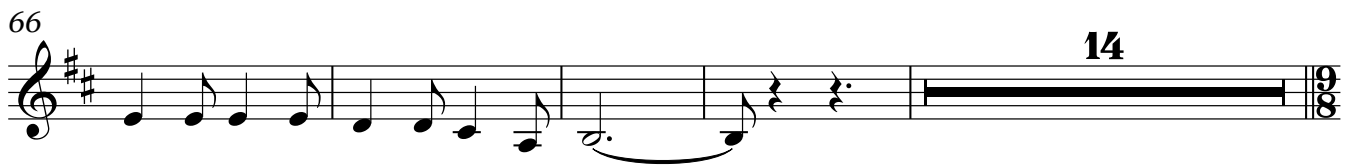
66 

84 

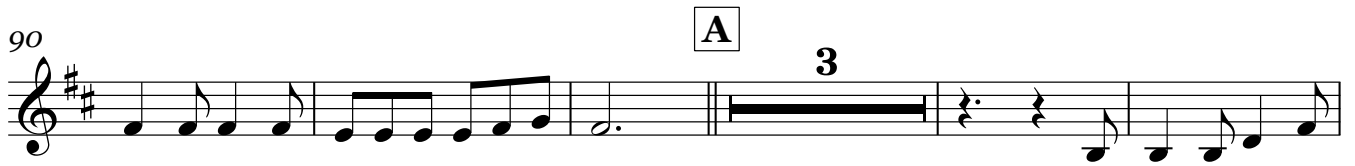
90 **A** 

98 **D.S. al Coda** 

**B** 

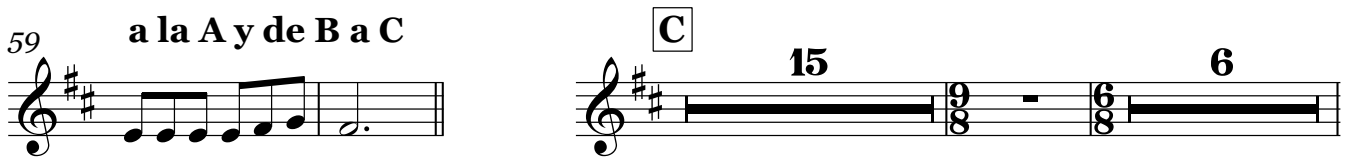
59 **a la A y de B a C** 

83 

92 

113 

120 

125

# == *Fiesta pagana* ==

Saxofón alto 1

= *Banda perla de michoacan* =

26/Febrero/2020

W//5554775498

F//Venta de partituras y transcripciones para banda

$\text{♩} = 120$

8

13

17

24

29

33

39

45

51

To Coda

57 4

66 14

84

91 A 3

99 D.S. al Coda 14

B ⊙

59 a la A y de B a C C 15 6 6

83 3 1. 2.

92 16

114

121

Saxofón alto 1

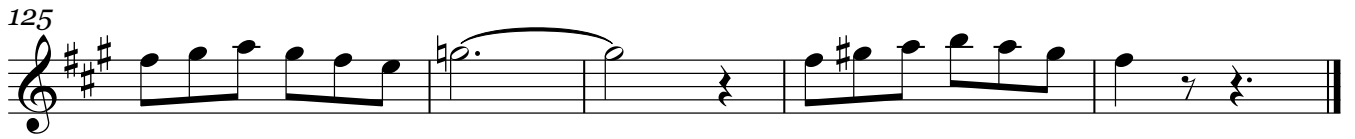

# == *Fiesta pagana* ==

Saxofón alto 2

= *Banda perla de michoacan* =

26/Febrero/2020

W//5554775498

F//Venta de partituras y transcripciones para banda

$\text{♩} = 120$

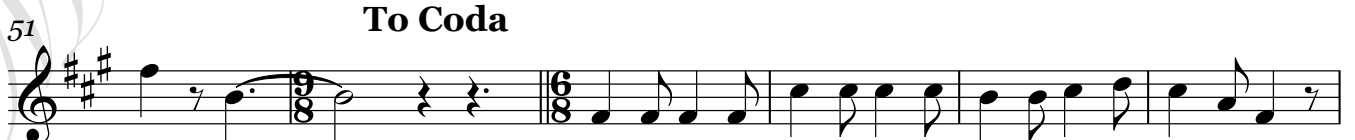

To Coda

57 4

66 14

84

91 A 3

99 D.S. al Coda 14

B ⊙

59 a la A y de B a C C 15 6

83 3 1. 2.

92 16

113

120

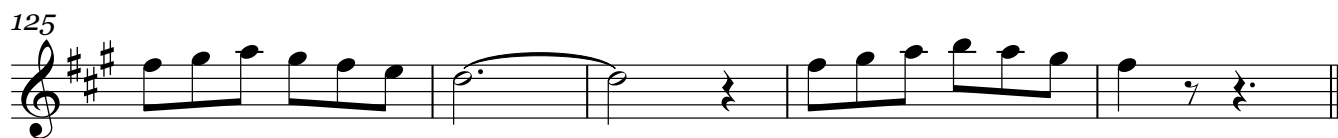

# == *Fiesta pagana* ==

Saxofón tenor

= *Banda perla de michoacan* =

26/Febrero/2020

W//5554775498

F//Venta de partituras y transcripciones para banda

♩=120

8

15

22

28

33

40

47

To Coda

53

15

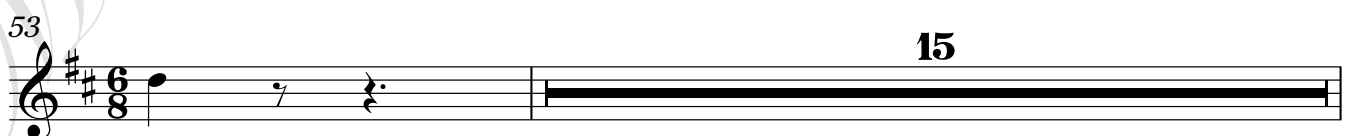

69

75

81

93 **A**

102

110 **D.S. al Coda**

**B**  $\emptyset$

a la A y de B a C

60 **C**

66

72

78

91 2.

100

107

116

123

# ==Fiesta pagana==

Trompeta 1 en Sib

=Banda perla de michoacan=

26/Febrero/2020

W//5554775498

F//Venta de partituras y transcripciones para banda

**♩=120**

**16**

**22**

**28** **⌘**

**33** **16** **To Coda**

**53** **7**

**64** **12**

**81** **7**

**92** **A** **4**

Trompeta 1 en Si $\flat$

101

108

115

D.S. al Coda **B**  $\oplus$

59

a la A y de B a C

**C**

71

77

86

95

102

110

117

Trompeta 1 en Si $\flat$

124

# ==Fiesta pagana==

Trompeta 2 en Sib

=Banda perla de michoacan=

26/Febrero/2020

W//5554775498

F//Venta de partituras y transcripciones para banda

**♩=120**

**16**

**22**

**28** **⌘**

**33** **16** **To Coda**

**53** **7**

**64** **12**

**81** **7**

**92** **A** **4**

Trompeta 2 en Sib

101

108

115

D.S. al Coda **B**  $\oplus$

59

a la A y de B a C

**C**

71

77

86

95

102

110

117

Trompeta 2 en Si $\flat$

124

# ==Fiesta pagana==

Trompeta 3 en Sib

=Banda perla de michoacan=

26/Febrero/2020

W//5554775498

F//Venta de partituras y transcripciones para banda

**♩=120**

**16**

**22**

**28** **⌘**

**33** **16** **To Coda**

**53** **7**

**64** **12**

**81** **7**

**92** **A** **4**

Trompeta 3 en Si $\flat$

123

# ==Fiesta pagana==

Trombón 1 en Sib

=Banda perla de michoacan=

26/Febrero/2020

W//5554775498

F//Venta de partituras y transcripciones para banda

**♩=120**

**8**

15

22

28

33

40

47 **To Coda**

53 **15**

73

79

84 **7**

Trombón 1 en Sib

93 **A**

102

110 **D.S. al Coda**

**B**  $\emptyset$

a la A y de B a C

60 **C**

66

72

78

91

100

107

116

123

# ==Fiesta pagana==

Trombón 2 en Sib

=Banda perla de michoacan=

26/Febrero/2020

W//5554775498

F//Venta de partituras y transcripciones para banda

**♩=120**

**8**

15

22

28

33

40

47 **To Coda**

53 **15**

73

79

84 **7**

116

123

# ==Fiesta pagana==

Trombón 3 en Sib

=Banda perla de michoacan=

26/Febrero/2020

W//5554775498

F//Venta de partituras y transcripciones para banda

**♩=120**

**8**

14

21

27

33

40

47 **To Coda**

53 **15**

73

79

84 **7**

Trombón 3 en Sib

116

123

# ==Fiesta pagana==

Trombón 1 en C

=Banda perla de michoacan=

26/Febrero/2020

W//5554775498

F//Venta de partituras y transcripciones para banda

♩=120

8

15

22

28

33

40

47

53

15

73

79

84

7

Trombón 1 en C

93 **A**

102

110 **D.S. al Coda**

**B**  $\Phi$

a la A y de B a C

60 **C**

66

72

78

91

100

107

Trombón 1 en C

116

123

# ==Fiesta pagana==

Trombón 2 en C

=Banda perla de michoacan=

26/Febrero/2020

W//5554775498

F//Venta de partituras y transcripciones para banda

♩=120

8

15

22

28

33

40

47

To Coda

53

15

73

79

84

7

Trombón 2 en C

93 **A**

102

110

**D.S. al Coda**

**B**

**a la A y de B a C**

60

**C**

66

72

78

91 **2.**

100

107

Trombón 2 en C

116

123

# ==Fiesta pagana==

Trombón 3 en C

=Banda perla de michoacan=

26/Febrero/2020

W//5554775498

F//Venta de partituras y transcripciones para banda

♩=120

8

14

21

27

33

40

47

To Coda

53

15

73

79

84

7

Trombón 3 en C

116

123

# == *Fiesta pagana* ==

Armonias en Mi $\flat$

= *Banda perla de michoacan* =

W//5554775498

26/Febrero/2020

F//Venta de partituras y transcripciones para banda

$\text{♩} = 120$

16 15

33

41

49 **To Coda**

3

58

65

72

78

84

90 **A**

97

104

D.S. al Coda

110

**B**  $\oplus$  a la A y de B a C

**C**

64

71

77

92

100

108

116

122

# ==Fiesta pagana==

Tuba en Sib

=Banda perla de michoacan=

26/Febrero/2020

W//5554775498

F//Venta de partituras y transcripciones para banda

♩=120

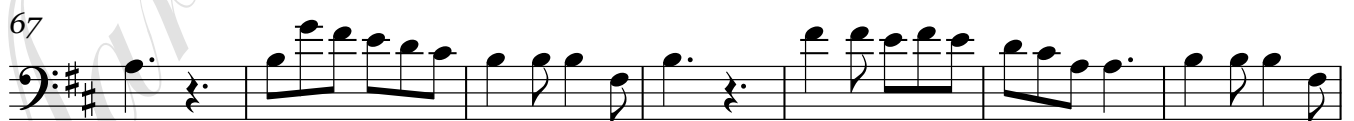
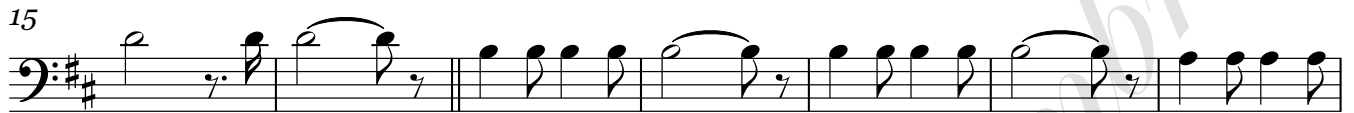

Tuba en Sib

81

87

93

**A**

101

108

113

**D.S. al Coda**

**B**

**a la A y de B a C**

60

**C**

65

72

79

