

FLOR DE PIÑA

clarinete I

banda misteriosa

$\text{♩} = 225$

12 6

19 9 5

36

41

46

51

56 4

65

B B

71 D.S 2 veces Y B

74 12

clarinete I

90

96

101

106

111

120

126

130

FLOR DE PIÑA

clarinete II

banda misteriosa

$\text{♩} = 225$

12

6

19

9

5

36

41

46

51

56

4

65

B

71

D.S 2 veces Y B

B

74

12

clarinete II

90

96

101

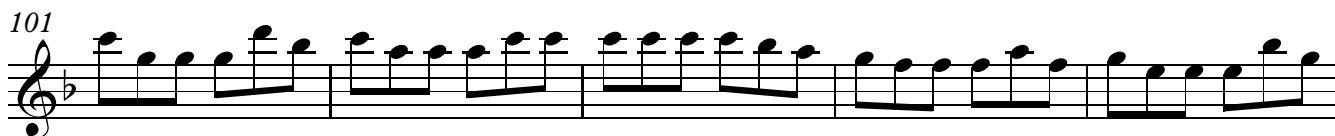

106

111

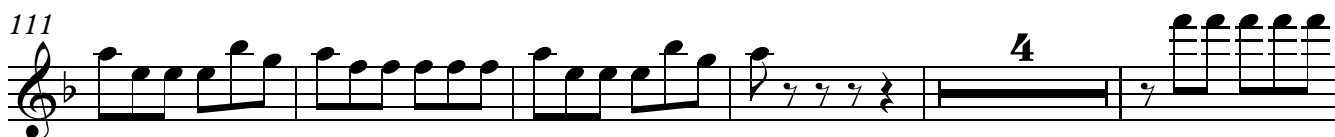

120

126

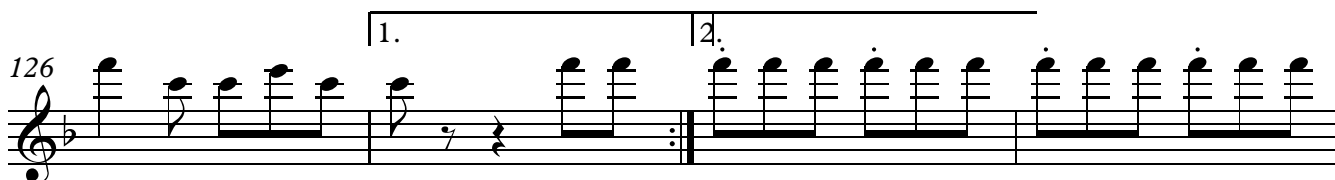

130

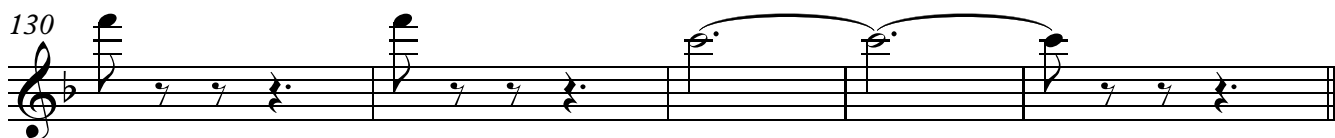

FLOR DE PIÑA

clarinete III

banda misteriosa

$\text{♩} = 225$

12 6

19 9 5

36

41

46

51

56 4

65

71 B D.S 2 veces Y B B

74 12

clarinete III

90

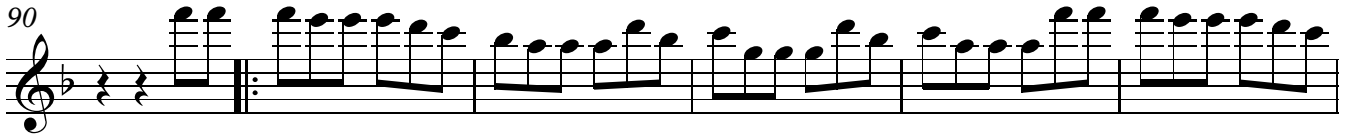

96

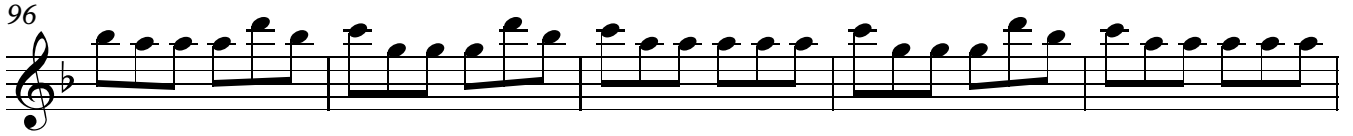

101

106

111

120

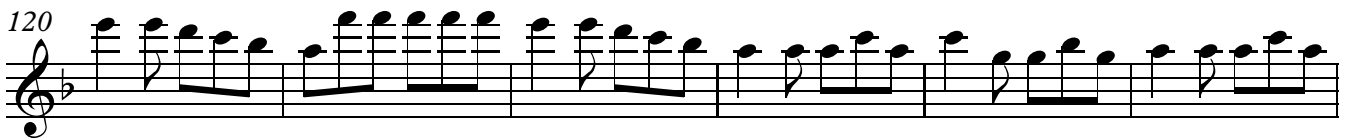

126

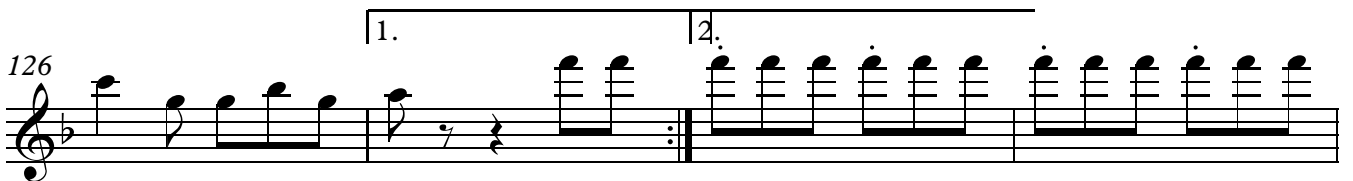

130

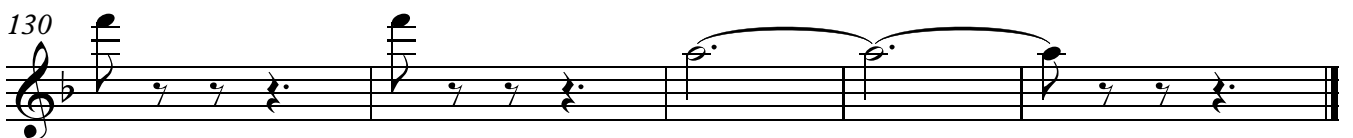

FLOR DE PIÑA

trombon C I

banda misteriosa

$\text{♩} = 225$
4

9

13 6

23

28 6

39

44

49

55

62

trombon C I

2

69 B D.S 2 veces Y B B

74

80

86

92

98

103

109

115

123

128

FLOR DE PIÑA

trombon C II

banda misteriosa

♩ = 225

4

9

13

6

23

28

6

39

44

49

55

62

trombon C II

69

B

D.S 2 veces Y B

B

74

80

86

92

98

103

109

115

123

128

FLOR DE PIÑA

trombon C III

banda misteriosa

♩ = 225

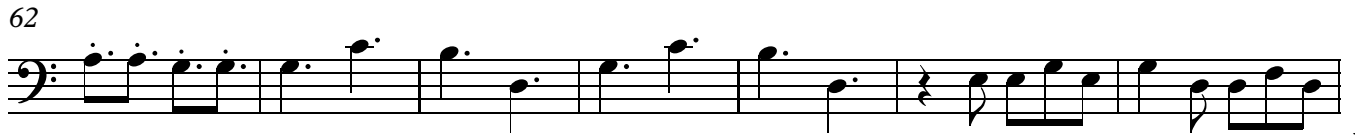
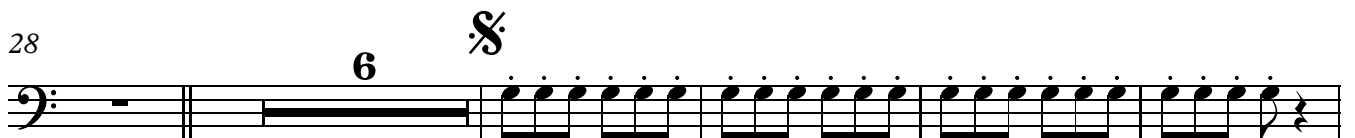

trombon C III

69

B

D.S 2 veces Y B

B

74

80

86

92

98

103

109

115

123

128

FLOR DE PIÑA

trompeta I

banda misteriosa

$\text{♩} = 225$

12

6

19

9

5

36

41

46

11

61

67

B

72

D.S 2 veces Y B

B

76

12

trompeta I

90

96

101

116

122

128

FLOR DE PIÑA

trompeta II

banda misteriosa

$\text{♩} = 225$

12 6

19 9 5

36

41

46 11

61

67 B

72 D.S 2 veces Y B B

76 12

trompeta II

90

96

101

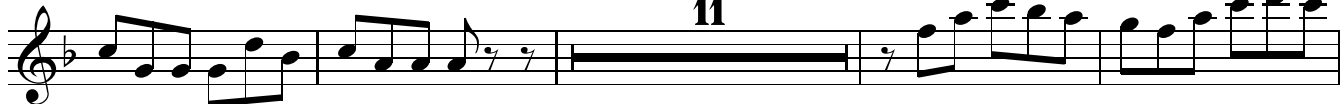

116

122

128

FLOR DE PIÑA

trompeta III

banda misteriosa

$\text{♩} = 225$

12 6

19 9 5 B

36

41

46 11

61

67 B

72 D.S 2 veces Y B B

76 12

trompeta III

90

96

101

116

122

128

FLOR DE PIÑA

tuba en sib

banda misteriosa

♩ = 225

12

19

9

2

35

41

48

55

62

69

B

D.S 2 veces Y B

73

B

12

tuba en sib

90

90

96

97

97

103

104

104

110

110

110

116

117

117

124

125

125

129

130

130

135

FLOR DE PIÑA

saxor I

banda misteriosa

$\text{♩} = 225$

12

19

37

43

48

54

60

65

70

74

B

D.S 2 veces Y B

B

13

91

96

101

107

113

119

124

129 -

FLOR DE PIÑA

saxor II

banda misteriosa

$\text{♩} = 225$

12

19

37

43

48

54

60

65

70

76

B D.S. 2 veces Y B B

13

91

96

101

107

113

119

124

129 -

