

2

Clarinete 1 en Sib

120 **To Coda**

129 **D.S. al Coda**

141

157

163

=FUERTE NO SOY

Clarinete 2 en Sib

=BANDA LOS RECODITOS=

♩=135

5

14

17

3

40

14

61

2

10

78

§

86

8

102

7

118

To Coda

2

2

129

D.S. al Coda

2

3

141

6

Clarinete 2 en Sib

147

3

159

165

Clarinete 3 en Sib

147

3

159

165

=FUERTE NO SOY

Trompeta 1 en Sib

=BANDA LOS RECODITOS=

♩=135

7

15

3

14

36

13

56

17

3

82

10

99

4

4

112

To Coda

5

124

2

2

136

D.S. al Coda

3

6

151

3

161

=FUERTE NO SOY

Trompeta 3 en Sib

=BANDA LOS RECODITOS=

♩=135

7

15 **3** 14

36 **13**

56 **17** **3**

82 **10**

99 **4** **4**

112 **5** To Coda

124 **2** **2**

136 **D.S. al Coda** **3** **6**

150 **3**

161

=FUERTE NO SOY

Trombón 1 en Sib

=BANDA LOS RECODITOS=

$\text{♩} = 135$

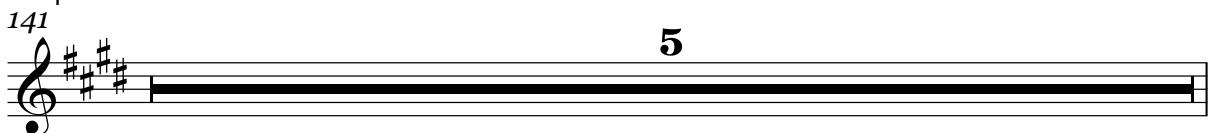
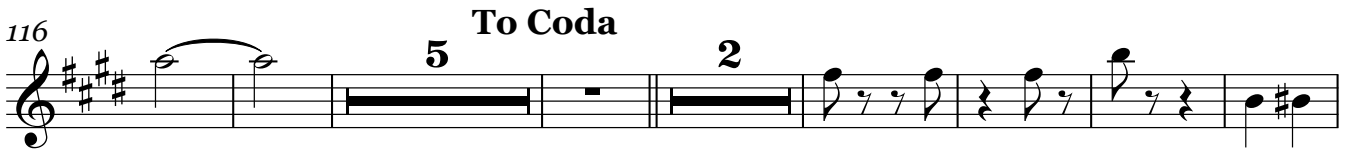
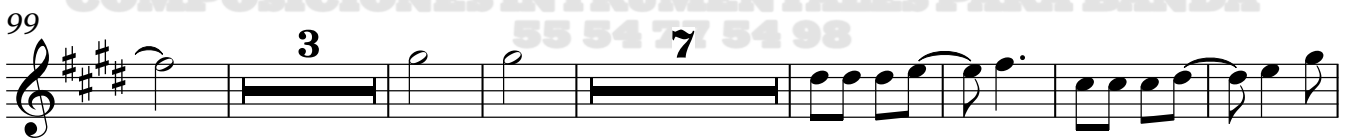
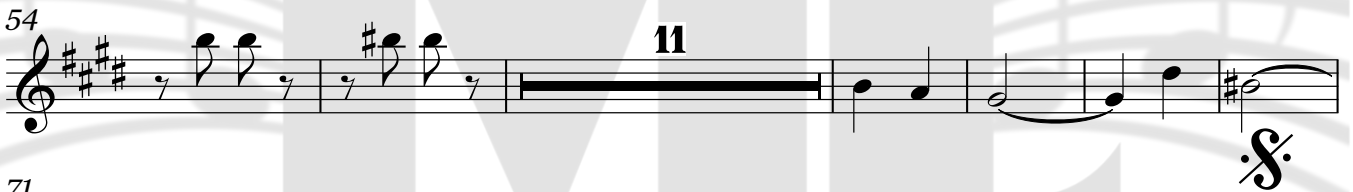
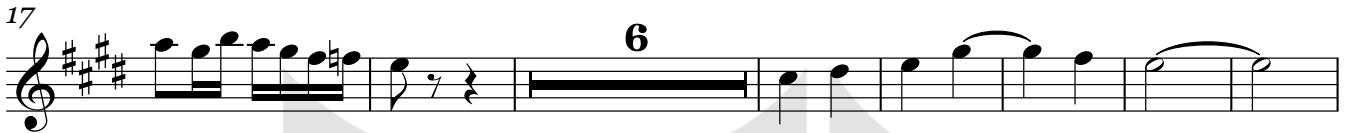

Trombón 1 en Sib

146

157

164

Trombón 2 en Si \flat

146

2

157

164

=FUERTE NO SOY

Trombón 3 en Sib

=BANDA LOS RECODITOS=

♩=135

2

11

19

6

13

45

8

11

69

9

86

2

3

3

4

99

3

7

116

To Coda

5

2

130

D.S. al Coda

3

141

5

Trombón 3 en Sib

146

2

157

164

3

3

=FUERTE NO SOY

Trombón 1 en C

=BANDA LOS RECODITOS=

♩=135

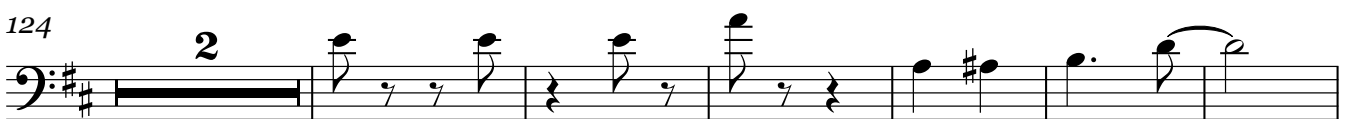
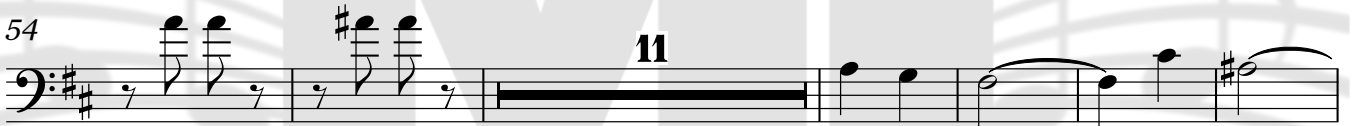
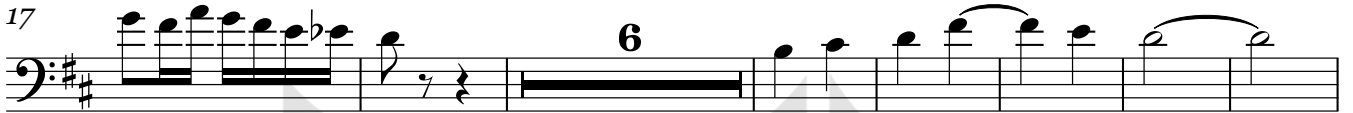

2

141

Trombón 1 en C

154

162

=FUERTE NO SOY

Trombón 2 en C

=BANDA LOS RECODITOS=

♩=135

2

11

18

6

13

44

8

11

69

9

86

2

4

98

3

7

113

5

To Coda

124

2

132

D.S. al Coda

3

141

5

Trombón 2 en C

146

157

164

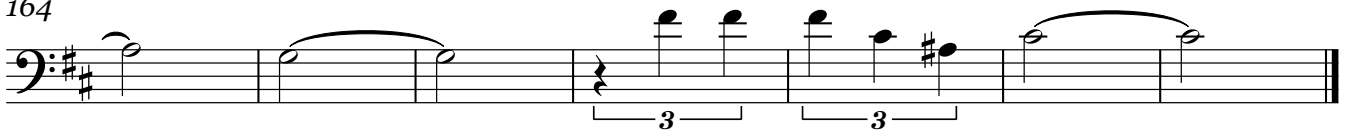

Trombón 3 en C

146

157

164

saxor en Mi \flat

=FUERTE NO SOY=

=BANDA LOS RECODITOS=

$\text{♩} = 135$

saxor en Mi♭

84

92

101

109

117

124

134

141

148

156

163

=FUERTE NO SOY

Tuba en Sib

=BANDA LOS RECODITOS=

♩=135

8

16

23

30

37

45

52

59

67

75

80

86

93

100

107

114

121

To Coda

129

135

D.S. al Coda

141

147

Eleventh staff of music, measures 147-152. Bass clef, key signature of three sharps.

Tuba en Sib

155

163

Bajo en Sib

=FUERTE NO SOY

=BANDA LOS RECODITOS=

♩=135

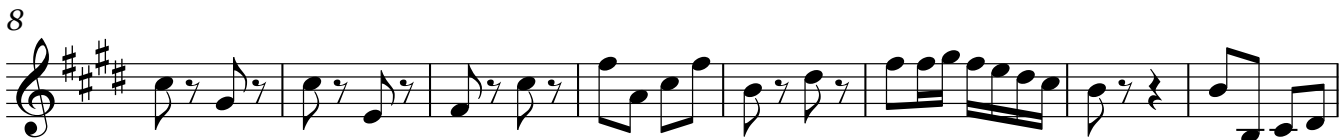

V.S.

75

80

86

93

100

107

114

To Coda

121

129

D.S. al Coda

135

141

147

154

162
