

# GEMA

9 **A**

17

24 1. 2. 3 3 2

39

45 a la A y sigue

49

# GEMA

Banda Yurireense

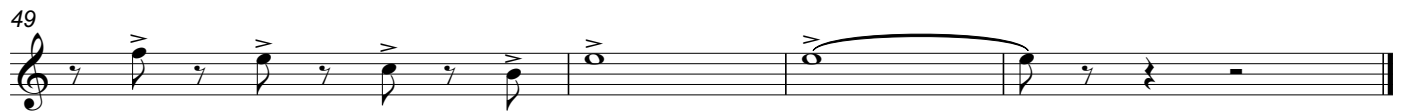

# GEMA

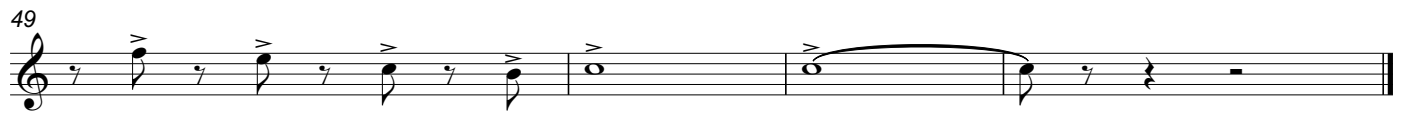

a la A  
y sigue

# GEMA

6

7

**A**

12

1. 2.

24

2

28

2

4

40

46

a la A  
y sigue

# GEMA

3

9 **A**

12

1. 2.

24

2

28

2

40

4

46

a la A  
y sigue

4

# GEMA

3

9 **A** 12

1. 2.

24 2

28 2 4

40

46 a la A y sigue

# GEMA

3

9 **A** 12

1. 2.

24 2

28

36

42

48 **a la A y sigue**

# GEMA

3

9 **A** 12

1. 2. 24 2

28

36

42

48 **a la A y sigue**

# GEMA

Banda Yurireense

3

9 **A**

12

1. 2. 24

2

28

36

42

48 **a la A y sigue**

3

# GEMA

Banda Yuricense

3

9 **A**

12

24

1. 2 2.

28

36

42

48 **a la A y sigue**

# GEMA

Banda Yuricense

3

9 **A**

12

24

1. 2 2.

28

36

42

48 **a la A y sigue**

||

# GEMA

Banda Yurirese

3

9 **A**

16

24

28

35

42

48 **a la A y sigue**

# GEMA

Banda Yuricense

8 **A**

16

22 1. 2.

28

35

42

48 a la A y sigue