

Clarinete 1 en Sib

89 11

104

109

117

122 4

# =GUADALAJARA=

Clarinete 2 en Sib

=BANDA CARNAVAL=

20/Febrero/2022

$\text{♩} = 155$

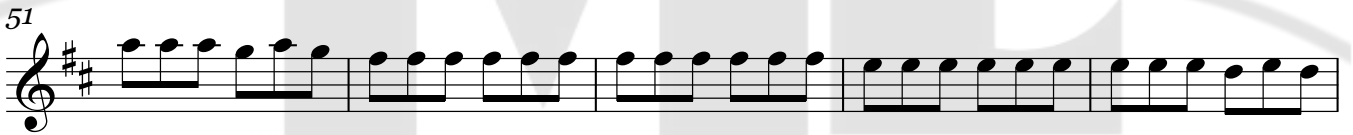
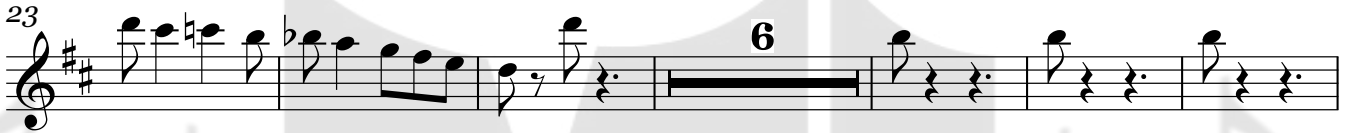
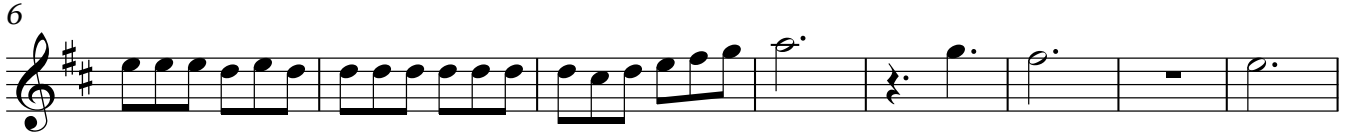

Clarinete 2 en Sib

104

109

117

122

# =GUADALAJARA=

Clarinete 3 en Sib

=BANDA CARNAVAL=

20/Febrero/2022

$\text{♩} = 155$

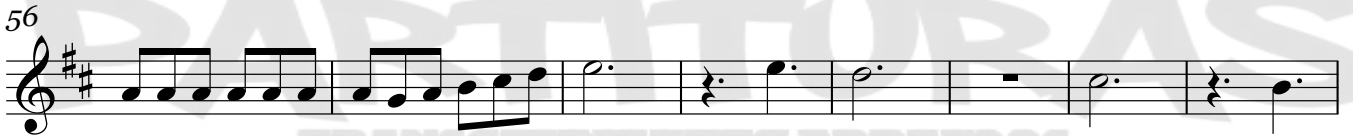
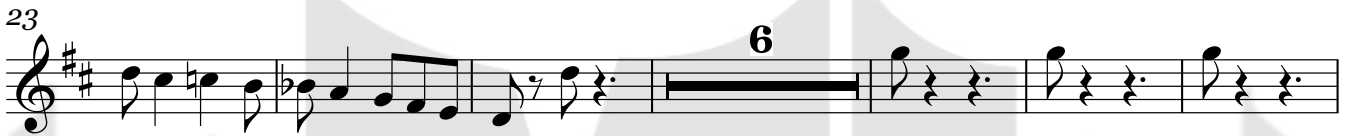
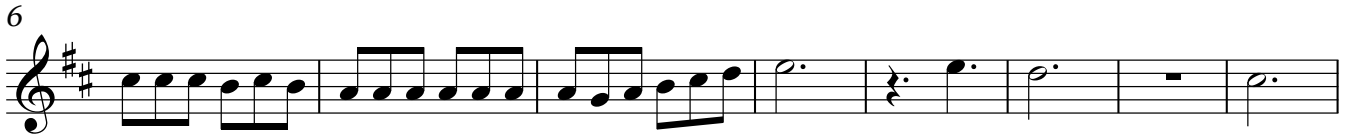

Clarinete 3 en Sib

104

109

117

122

4

# =GUADALAJARA=

Trompeta 1 en Sib

=BANDA CARNAVAL=

20/Febrero/2022

♩ = 155

6

14

23

35

15

54

61

69

11

86

6

96

5

Trompeta 1 en Si $\flat$

104

109

117

122

# =GUADALAJARA=

Trompeta 2 en Sib

=BANDA CARNAVAL=

20/Febrero/2022

$\text{♩} = 155$

Trompeta 2 en Sib

104

109

117

122

# =GUADALAJARA=

Trompeta 3 en Sib

=BANDA CARNAVAL=

20/Febrero/2022

♩ = 155

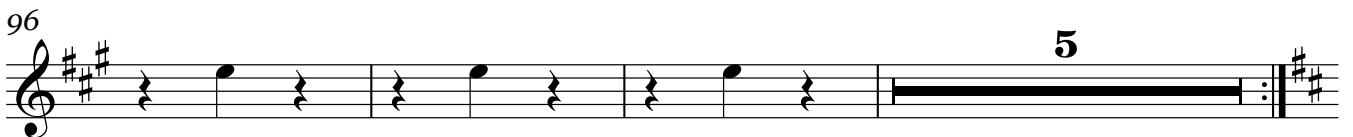
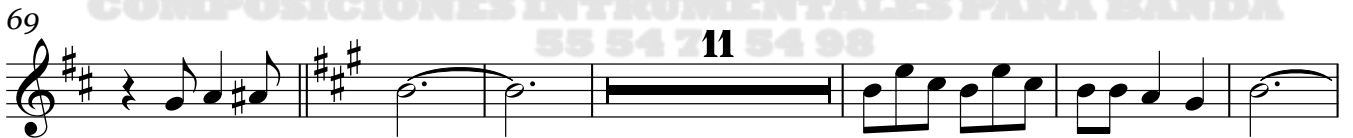
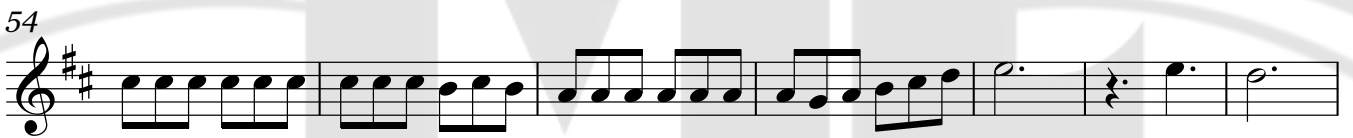
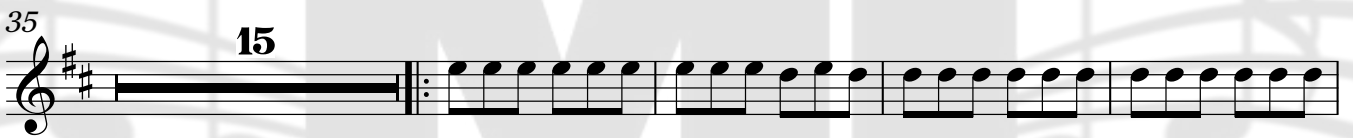
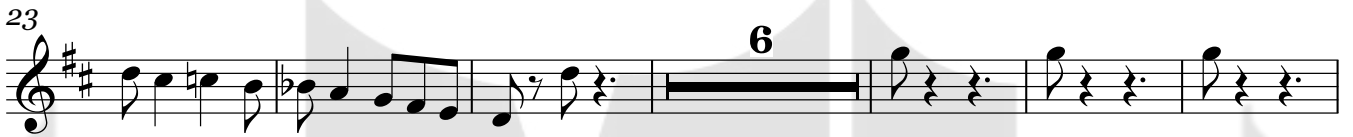

TRANSCRIPCIONES, ARREGLOS  
COMPOSICIONES INSTRUMENTALES PARA BANDA  
55 54 71 54 98

# =GUADALAJARA=

Trombón 1 en Sib

=BANDA CARNAVAL=

20/Febrero/2022

♩ = 155

6

14

23

32

43

54

61

69

81

97

TRANSCRIPCIONES, ARREGLOS  
COMPOSICIONES INSTRUMENTALES PARA BANDA  
55 54 77 04 98

Trombón 1 en Sib

104

109

117

123

# =GUADALAJARA=

Trombón 2 en Sib

=BANDA CARNAVAL=

20/Febrero/2022

♩.=155

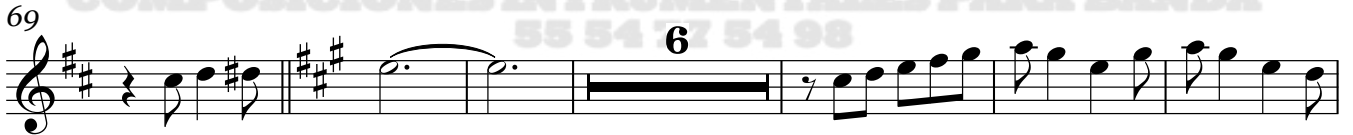
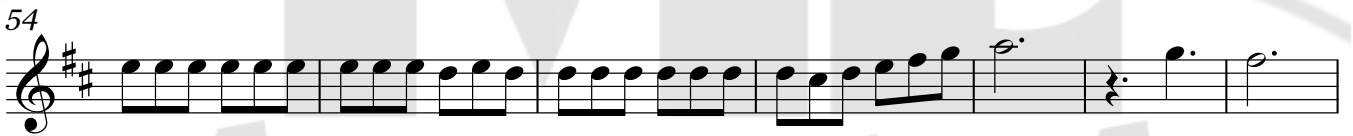
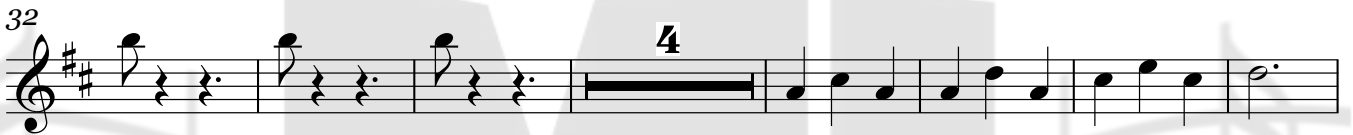
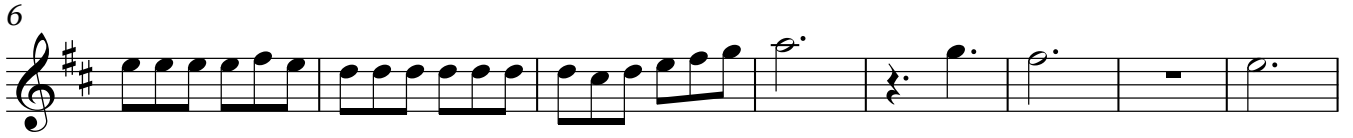

# =GUADALAJARA=

Trombón 3 en Sib

=BANDA CARNAVAL=

20/Febrero/2022

♩=155

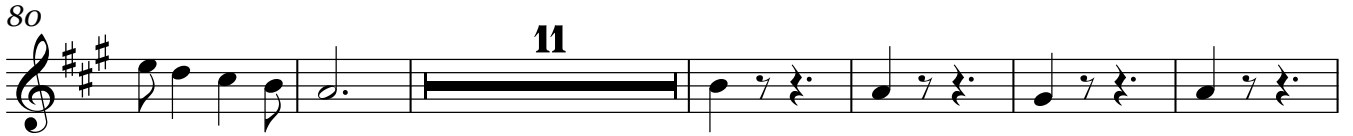
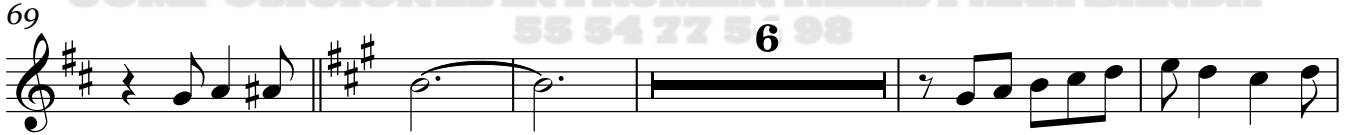
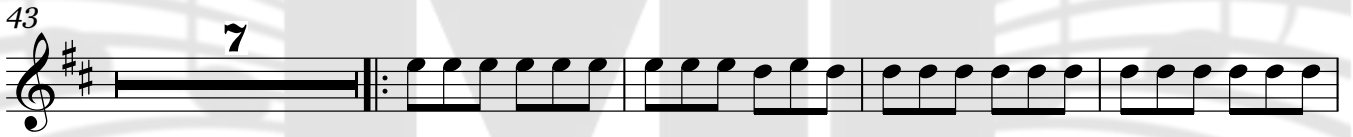
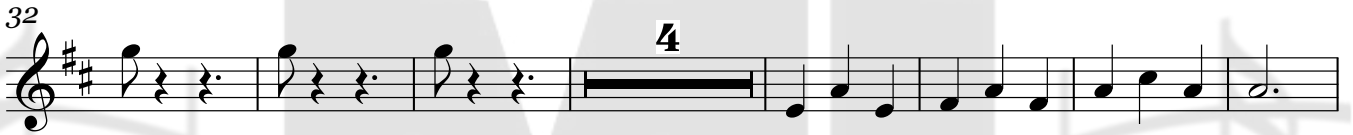
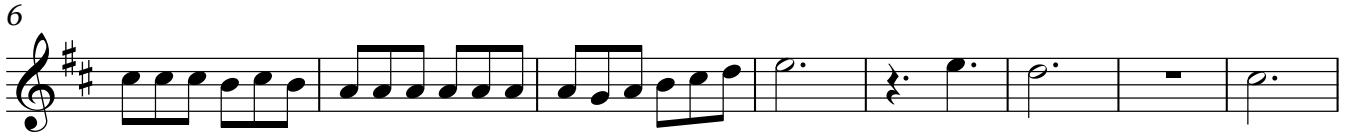

Trombón 3 en Si $\flat$ 

104

109

117

123

# =GUADALAJARA=

Trombón 1 en C

=BANDA CARNAVAL=

20/Febrero/2022

$\text{♩} = 155$

Eleventh staff of music, measures 87-97. Measure 87 is marked with an '87'.

Trombón 1 en C

104

109

117

123

# =GUADALAJARA=

Trombón 2 en C

=BANDA CARNAVAL=

20/Febrero/2022

$\text{♩} = 155$

Eleventh staff of music, starting at measure 97. Includes quarter notes and eighth notes.

# =GUADALAJARA=

Trombón 3 en C

=BANDA CARNAVAL=

20/Febrero/2022

♩.=155

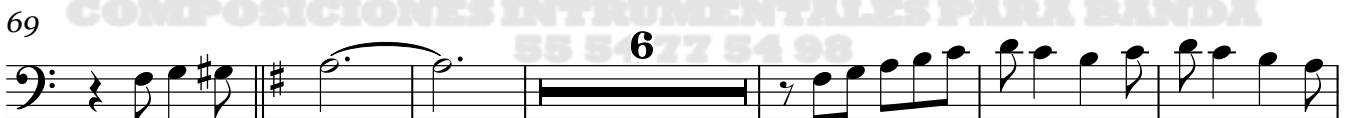
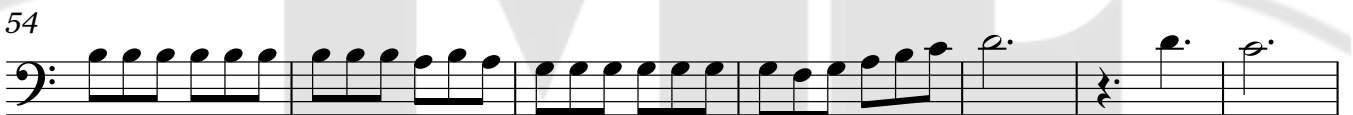
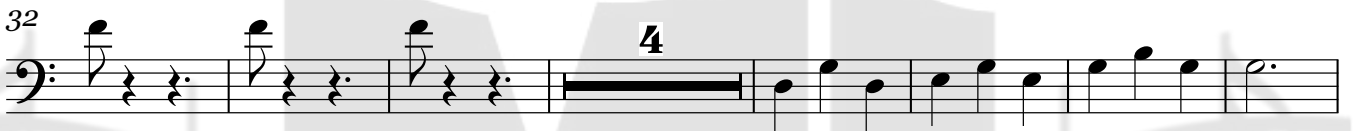
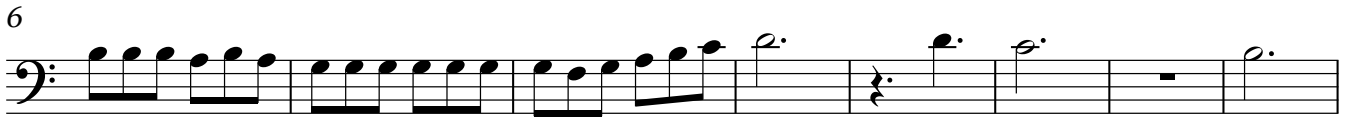

saxor en Mi $\flat$

# =GUADALAJARA=

=BANDA CARNAVAL=

20/Febrero/2022

$\text{♩} = 155$

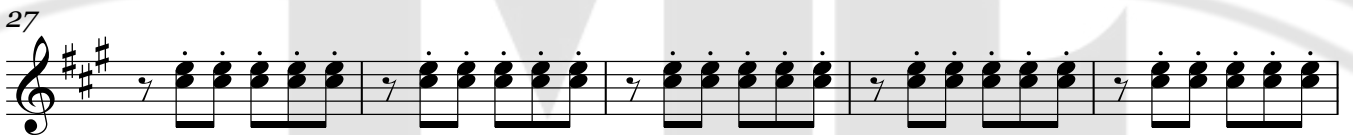

TRANScripciones, ARRREGLOS  
COMPOSICIONES INSTRUMENTALES PARA BANDA  
55 54 77 54 98

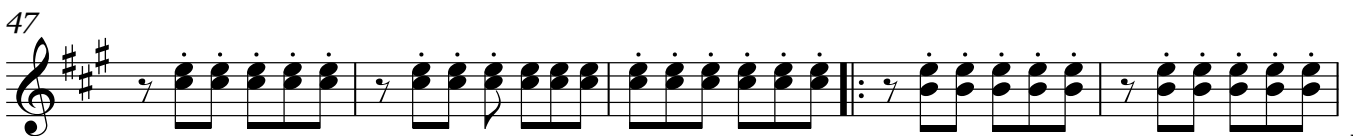
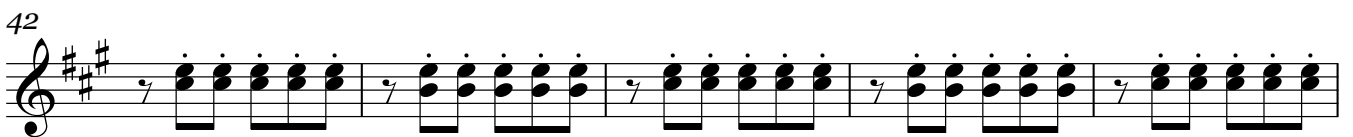

52

57

62

66

70

75

80

85

90

95

100

104

109

114

119

126

# =GUADALAJARA=

Tuba en Sib

=BANDA CARNAVAL=

20/Febrero/2022

♩.=155

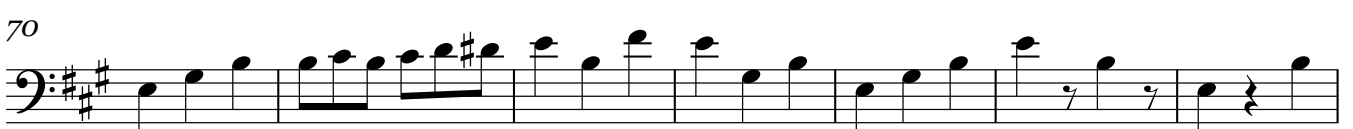

Tuba en Sib

77

84

91

98

104

111

118

124

Bajo en Sib

# =GUADALAJARA=

=BANDA CARNAVAL=

20/Febrero/2022

♩.=155

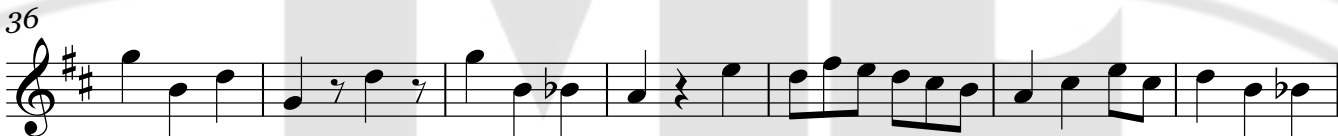

V.S.

70

77

84

91

98

104

111

118

124