

LAO

374
= TROMPETA =

= QUINTANHERA =

DIGA NO
AL BACHO

DIGA NO
AL BACHO

LAO

TRUMPET = 1st = GUANTANAMERA =

16

bolero CMA
Kendy
H.H.

mus

Al Solo

How am

beginning
AC BAGUS

Empty musical staves at the bottom of the page.

LAO

200
= TROMBON =

= QUANTUMBER =

Polka
Bando
H.M.

DICA DO
AL ORO

LAO

3rd
= TROKBOU =

= GUNTPANDHRO =

Volera CH
boudg
H.H.

Deci

2

Mozen do

DIGA NO
AL CAGUA

LAO

"120"

= CLARINETTE =

= QUANTANHERO =

DICA NO
DI CAGUA

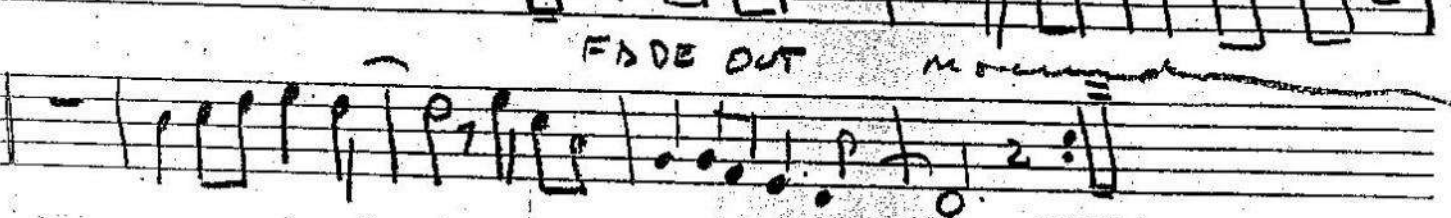
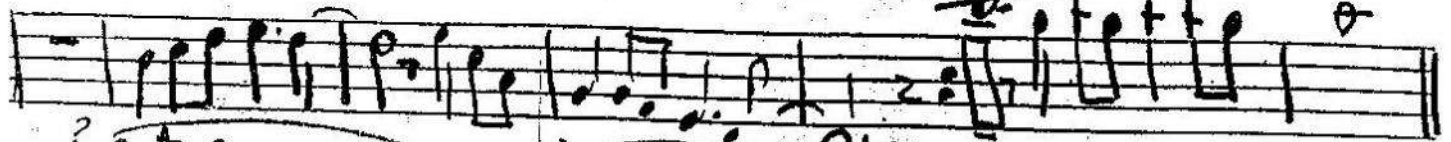

Secund Aguilar Ayala

LAO

^{gdo}
= CLARINETE =

= СУДНТАУДНЕРД =

Bolevo CHA
banda
H. H.

8^a

tr

p

2

FADE OUT More in the

LAO

BRAJO: (Bb)

= GURDTANBYHED =

Volera ella
banda
H. H.

Chords: D7, G, Em, Am, D7

tocar al gusto

al gusto

Al 9/8 y sigue

Chords: G, Em, Am, D7

tocar al gusto
Moderato

- FADE OUT -

Dico
ADD
di...

LAO

1-0 / 6 16 Bolero clla
-TRONPETA= = GUANTANAMERA = banda
H. H.

Drus

Al $\frac{9}{8}$ y sigue

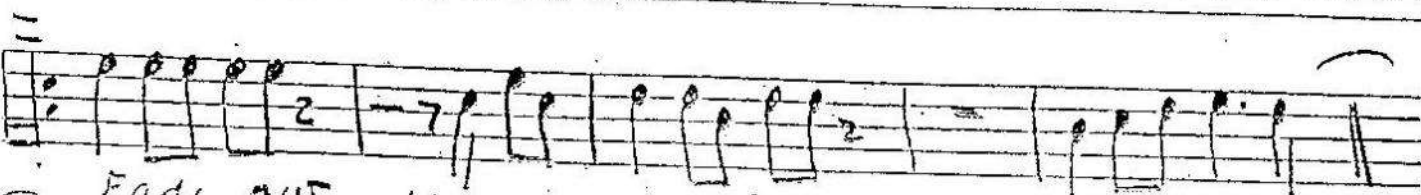

Fade OUT

DIGA NO
AL CERRAR

LAO

TROMPETA = *ada*

DIGA NO
al
CORONA

QUINTAUNDHEBEN =

Empty musical staves for further notation.