

# -\*\*Los gustitos\*\*-

CLARINETE 1 EN Sib

17/Octubre/2017

"Banda la fregona"

W/5554775498

F/Venta de partituras y transcripciones para banda

♩=95

3 3

7 ♩=170

14

20

26

32 6

33-38

43

1. 2.

2

CLARINETE 1 EN Si $\flat$

49

54

60

66

72

78

84

89

93-99

101

107

113

CLARINETE 1 EN S $\flat$

118

12

123-134

$\text{♩} = 160$

24

135-158

165

174

23

175-197

6

202-207

16

213-228

41

233-273

$\text{♩} = 180$

7

277-283

288

293

298

17

301-317

4

# CLARINETE 1 EN Si $\flat$

318

CLARINETE 2 EN Sib

# -\*\*Los gustitos\*\*-

W/5554775498

17/Octubre/2017

F/Venta de partituras y transcripciones para banda

## "Banda la fregona"

♩.=95

3

7

♩.=170

13

19

25

31

6

33-38

42

45

1. | 2.

2

# CLARINETE 2 EN Si $\flat$

49

54

60

66

72

78

84

89

93-99

101

107

113

CLARINETE 2 EN Si $\flat$

118 12

$\text{♩} = 160$  24

165

173 23

6

16

41

$\text{♩} = 180$  7

288

293

298 17

4

# CLARINETE 2 EN Si $\flat$

318

CLARINETE 3 EN Si $\flat$

# -\*\*Los gustitos\*\*-

W/5554775498

17/Octubre/2017

F/Venta de partituras y transcripciones para banda

## "Banda la fregona"

♩.=95

3 3

7

♩.=170

13

19

25

31

6

33-38

42

46

1. 2.

2

# CLARINETE 3 EN Si $\flat$

49

54

60

66

72

78

84

89

93-99

101

106

112

CLARINETE 3 EN Si $\flat$

3

117

12

123-134

2/4

$\text{♩} = 160$

24

135-158

4/4

164

172

23

175-197

201

6

202-207

3

3

16

213-228

3

3

41

233-273

3

3

$\text{♩} = 180$

7

277-283

288

293

298

17

301-317

4

# CLARINETE 3 EN Si $\flat$

318

323

326

327-328

# \*\*\*Los gustitos\*\*\*

17/Octubre/2017

F/Venta de partituras y transcripciones para banda

♩.=95

## "Banda la fregona"

6/8

7

♩.=170

14

20

26

32

6

33-38

43

1. 2.

49

55

16

59-74

75

2

81-82

TROMBÓN 1 EN C

83

91

97

104

108-109

113

120

123-134

♩=160

24

135-158

165

173

175-187

190-195

197

198-210

213-216

218

3 3

TROMBÓN 1 EN C

225

231

41

233-273

♩ = 180

7

277-283

288

293

299

305

311

317

324

2

327-328

TROMBÓN 2 EN C – **\*\*Los gustitos\*\*** –

W/5554775498

17/Octubre/2017

F/Venta de partituras y transcripciones para banda

♩=95 "Banda la fregona"

7 ♩=170

13

19

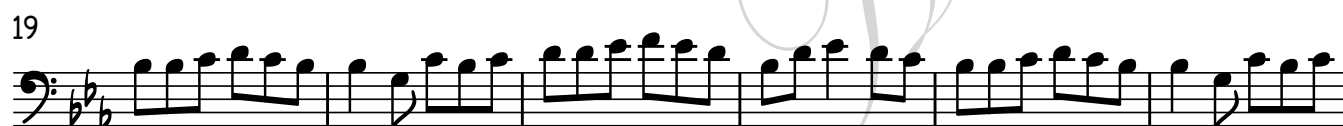

25

31 6 33-38

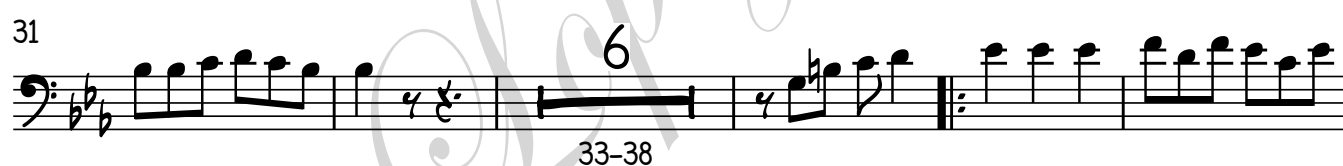

42 1.

48 2.

55 16 59-74

75 2 81-82

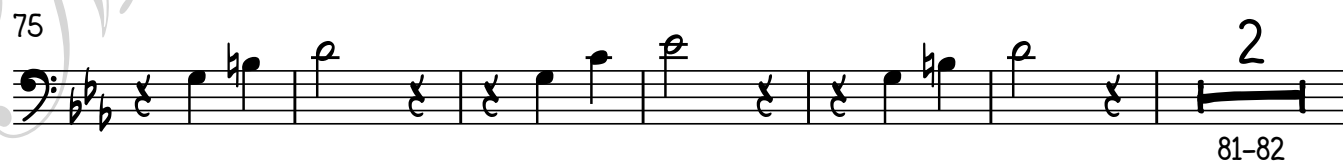

TROMBÓN 2 EN C

83

91

97

104

108-109

113

120

12

123-134

$\text{♩} = 160$

24

135-158

165

173

175-187

6

190-195

197

198-210

3

3

15

213-227

230

41

233-273

3

3

3

8

# TROMBÓN 2 EN C

3

♩.=180

7

277-283

288

293

299

305

311

317

324

2

327-328

# —\*\*Los gustitos\*\*—

17/Octubre/2017

F/Venta de partituras y transcripciones para banda

♩.=95

## "Banda la fregona"

7

♩.=170

13

19

25

31

6

33-38

42

1.

48

2.

55

16

59-74

75

2

81-82

2

# TROMBÓN 3 EN C

83

91

97

104

113

120

$\text{♩} = 160$

164

173

197

230

TROMBÓN 3 EN C

3

♩.=180  
7  
277-283

288

293

299

305

311

317

324

2

327-328

# -\*\*Los gustitos\*\*-

17/Octubre/2017

F/Venta de partituras y transcripciones para banda

## "Banda la fregona"

♩.=95

2

# TROMBÓN 1 EN S $\flat$

83

91

97

104

113

120

$\text{♩} = 160$

165

174

198-210

219

TROMBÓN 1 EN S $\flat$

226

231

41

233-273

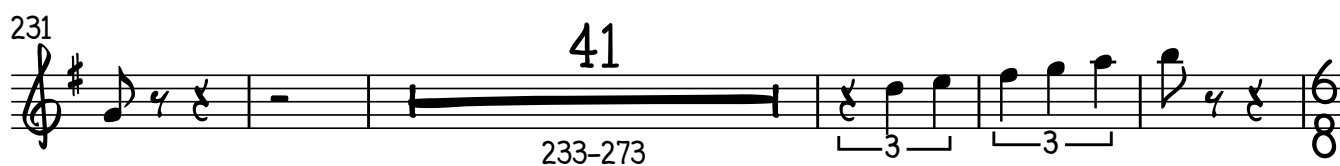

$\text{♩} = 180$

7

277-283

288

293

299

305

311

317

324

2

327-328

# -\*\*Los gustitos\*\*-

17/Octubre/2017

F/Venta de partituras y transcripciones para banda

## "Banda la fregona"

♩.=95

3

7

♩.=170

3

13

19

25

31

6

33-38

42

1.

48

2.

55

16

59-74

75

2

81-82

2

# TROMBÓN 2 EN Si $\flat$

83

91

97

104

113

120

$\text{♩} = 160$

24

165

173

197

230

TROMBÓN 2 EN Si $\flat$

3

$\text{♩} = 180$   
7  
277-283

288

293

299

305

311

317

324  
2  
327-328

Trombón 3 en Sib

# -\*\*Los gustitos\*\*-

W/5554775498

17/Octubre/2017

F/Venta de partituras y transcripciones para banda

## "Banda la fregona"

♩.=95

7

♩.=170

13

19

25

31

6

33-38

42

1.

48

2.

55

16

59-74

75

2

81-82

2

# TROMBÓN 3 EN Si $\flat$

83

91

97

104

113

120

$\text{♩} = 160$

165

173

197

230

# TROMBÓN 3 EN Si $\flat$

$\text{♩} = 180$   
7  
277-283

288

293

299

305

311

317

324  
2  
327-328

2

# TROMPETA 1 EN Si $\flat$

74

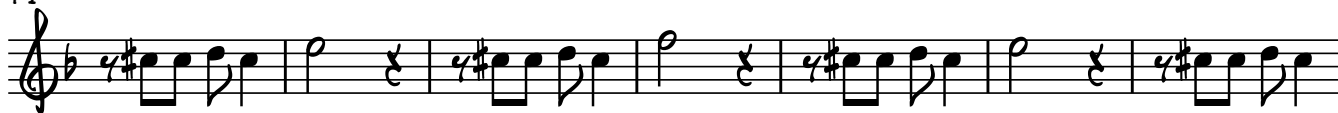

81

88

93-99

7

100

107

113

119

127

$\text{♩} = 160$

135-142

150

159

TROMPETA 1 EN Si $\flat$

167

7  
175-181

6  
184-189

193

10  
194-203

4  
207-210

212

16  
213-228

41  
233-273

$\text{♩} = 180$

7  
277-283

288

293

299

16  
301-316

320

325

2  
327-328

TROMPETA 2 EN Si $\flat$

# -\*\*Los gustitos\*\*-

W/5554775498

17/Octubre/2017

F/Venta de partituras y transcripciones para banda

## "Banda la fregona"

♩.=95

3

3

7

♩.=170

13

19

25

31

6

33-38

42

1.

48

2.

53

57

13

61-73

2

# TROMPETA 2 EN Si $\flat$

74

81

88

100

107

113

119

127

135-142

150

159

TROMPETA 2 EN Si $\flat$

167

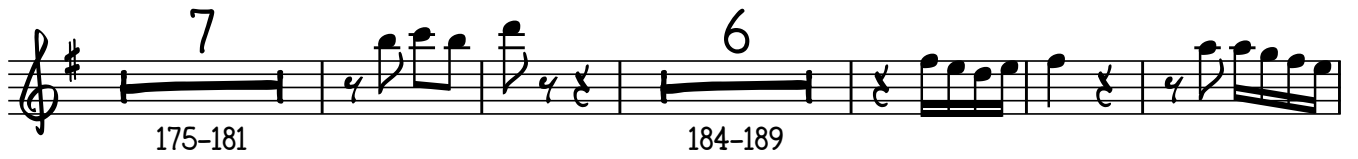

193

212

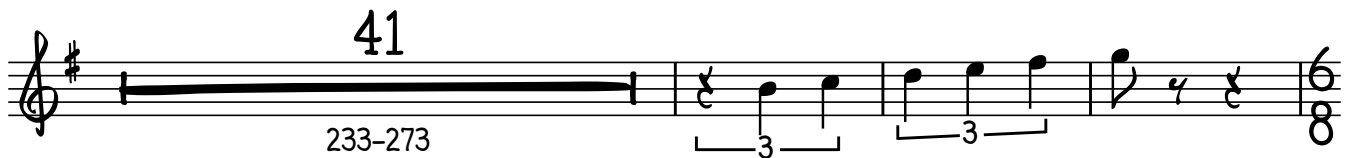

$\text{♩} = 180$

288

293

299

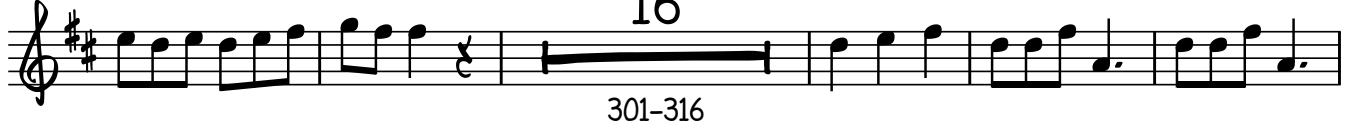

320

325

327-328

2

# TROMPETA 3 EN Si $\flat$

74

81

88

7

93-99

100

107

113

119

127

$\text{♩} = 160$

8

135-142

149

157

TROMPETA 3 EN S $\flat$

165

173

191

231

$\text{♩} = 180$

288

293

299

320

325

# -\*\*Los gustitos\*\*-

SAXOR EN Mi♭

17/Octubre/2017

"Banda la fregona"

W/5554775498

F/Venta de partituras y transcripciones para banda

♩=95      7      ♩=170

1-7

13

18

23

28

7

33-39

44

1. 2. 11

48-58

2

# SAXOR EN M $\flat$

59

64

69

74

79

84

89

93-99

101 |2.

107

112

116

# SAXOR EN M $\flat$

14  
120-133  
♩=160  
2/4

139

147

155

163

171  
36  
177-212

213

221

229

238

246

4

# SAXOR EN M $\flat$

254

262

269

$\text{♩} = 180$

277-283

288

293

298

303

308

313

318

SAXOR EN M $\flat$

5

323

3

326-328

TUBA EN Si**b**

# -\*\*Los gustitos\*\*-

W/5554775498

17/Octubre/2017

F/Venta de partituras y transcripciones para banda

## "Banda la fregona"

♩.=95

7

♩.=170

15

22

29

40

47

54

61

68

TUBA EN S $\flat$

158 

166 

174 

186 

194 

202 

210 

218 

226 

235 

243 

TUBA EN S $\flat$

251

259

267

275

$\text{♩} = 180$

7

3

8

277-283

288

295

302

309

316

324

328