

# \*\*\* HABLAME DE TI \*\*\*

2014

BANDA SINALOENSE MS

# \*\*\* HABLAME DE TI \*\*\*

2014

BANDA SINALOENSE MS

# \*\*\* HABLAME DE TI \*\*\*

2014

BANDA SINALOENSE MS

\*\*\* HABLAME DE TI \*\*\*

2014

BANDA SINALOENSE MS

\*\*\* HABLAME DE TI \*\*\*

2014

BANDA SINALOENSE MS

\*\*\* HABLAME DE TI \*\*\*

2014

BANDA SINALOENSE MS

9

15 A 5

26 5

37 11 § 7

61 3 > > > 11

80 4 ϕ D.C. & de A a B

91 B D.S. al Coda ϕ

\*\*\* HABLAME DE TI \*\*\*

2014

BANDA SINALOENSE MS

\*\*\* HABLAME DE TI \*\*\*

2014

BANDA SINALOENSE MS

\*\*\* HABLAME DE TI \*\*\*

2014

BANDA SINALOENSE MS

\*\*\* HABLAME DE TI \*\*\*

2014

BANDA SINALOENSE MS

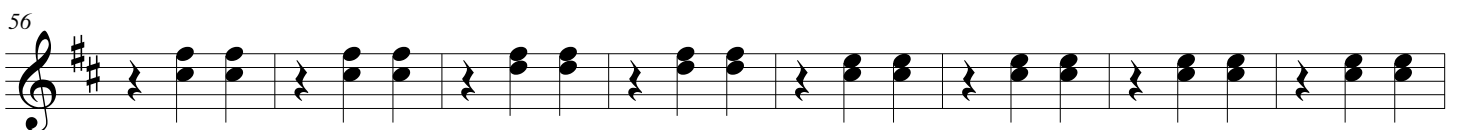
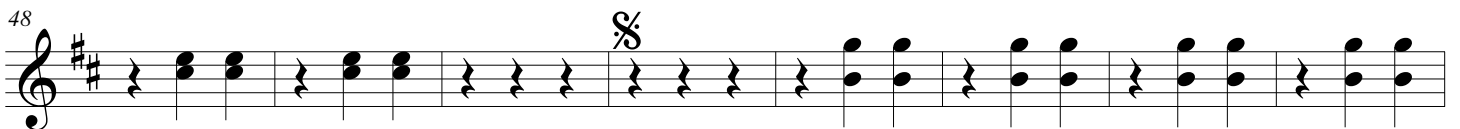
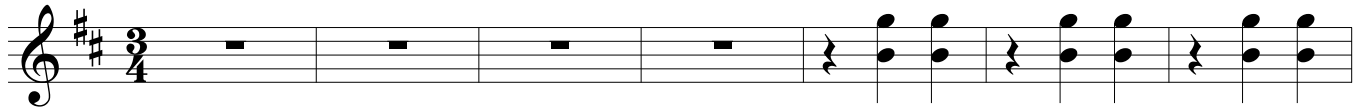

64

72

80

88

95

# \*\*\* HABLAME DE TI \*\*\*

2014

BANDA SINALOENSE MS

4

11

17 A

24

32

39

46

54

61

68

76

83

91
