

CLARINETE 1

*** Hay Amores ***

Julion Alvarez Ft
Pancho Barraza

Transcripcion:
Jose Angel Ramirez Lopez
ralj820402@hotmail.com

♩=170

7
3-9

14

20
7
25-31

33

5 8
41-45 46-53

59
6
63-68

71
5
78-82

83

89

CLARINETE 2

*** Hay Amores ***

Julion Alvarez Ft
Pancho Barraza

Transcripcion:
Jose Angel Ramirez Lopez
ralj820402@hotmail.com

♩=170

3-9

14

20

25-31

33

41-45

46-53

59

63-68

71

78-82

83

89

CLARINETE 3

*** Hay Amores ***

Julion Alvarez Ft
Pancho Barraza

Transcripcion:
Jose Angel Ramirez Lopez
ralj820402@hotmail.com

♩=170

7
3-9

14

20
7
25-31

33

5 1 8
41-45 46-53

59
6
63-68

71

5
78-82

88

TROMPETA 1

*** Hay Amores ***

Julion Alvarez Ft
Pancho Barraza

Transcripcion:
Jose Angel Ramirez Lopez
ralj820402@hotmail.com

♩=170

3-9

14

21 2 3

25-26 29-31

32 3

37-39

41 2 3 3

44-45 46-48 51-53

54 3

59-61

63 3

66-68

72 3

74-76

81-82 2

88 3 2

94-95

TROMPETA 2

*** Hay Amores ***

Julion Alvarez Ft
Pancho Barraza

Transcripcion:
Jose Angel Ramirez Lopez
raj820402@hotmail.com

♩ = 170

3-9

14

22 25-26 29-31

33 37-39

43 44-45 46-48 51-53

56 59-61

66-68 74-76

77 81-82

85

89 94-95

TROMPETA 3

*** Hay Amores ***

Julion Alvarez Ft
Pancho Barraza
♩=170

Transcripcion:
Jose Angel Ramirez Lopez
raj820402@hotmail.com

TROMBON 1 B

*** Hay Amores ***

Julion Alvarez Ft
Pancho Barraza
♩=170

Transcripcion:
Jose Angel Ramirez Lopez
ralj820402@hotmail.com

8

16

24

6
25-30

3
37-39

2
44-45

1. 7
46-52

54

3
59-61

65

2
66-67

3
74-76

77

3
81-83

87

2
94-95

TROMBON 2 B

*** Hay Amores ***

Julion Alvarez Ft
Pancho Barraza
♩=170

Transcripcion:
Jose Angel Ramirez Lopez
ralj820402@hotmail.com

TROMBON 3 B

*** Hay Amores ***

Julion Alvarez Ft
Pancho Barraza
♩=170

Transcripcion:
Jose Angel Ramirez Lopez
ralj820402@hotmail.com

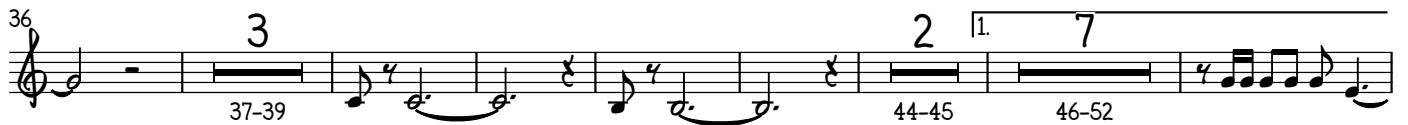

TROMBON 1

*** Hay Amores ***

Julion Alvarez Ft
Pancho Barraza

Transcripcion:
Jose Angel Ramirez Lopez
ralj820402@hotmail.com

♩=170

7

14

22

33

43

57

68

77

87

91

94-95

TROMBON 2

*** Hay Amores ***

Julion Alvarez Ft
Pancho Barraza

Transcripcion:
Jose Angel Ramirez Lopez
ralj820402@hotmail.com

♩=170

TROMBON 3

*** Hay Amores ***

Julion Alvarez Ft
Pancho Barraza
♩=170

Transcripcion:
Jose Angel Ramirez Lopez
ralj820402@hotmail.com

1

7

14

22

33

43

57

68

77

87

91

TUBA

*** Hay Amores ***

Julion Alvarez Ft
Pancho Barraza
♩=170

Transcripcion:
Jose Angel Ramirez Lopez
ralj820402@hotmail.com

9

17

25

33

41

49

57

65

72

80

88

BASS IN B \flat

*** Hay Amores ***

Julion Alvarez Ft
Pancho Barraza

Transcripcion:
Jose Angel Ramirez Lopez
ralj820402@hotmail.com

$\text{♩} = 170$

9

17

26

34

42 ^{1.}

51

59

67

74

82

89