

=HERMOSISIMO LUCERO=

Clarinete 1 en Sib

=Chuy lizarraga=

♩=135

8

15

A

2

25

12

B

2

43

16

11

D.S. de A a B

74

81

86

Transcripciones, Arreglos
Composiciones Instrumentales Para Banda
55 54 77 54 98

=HERMOSISIMO LUCERO=

Clarinete 2 en Sib

=Chuy lizarraga=

$\text{♩} = 135$

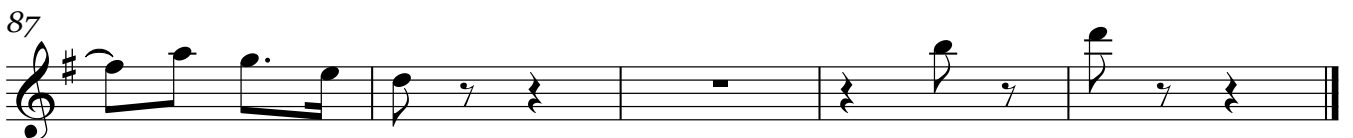
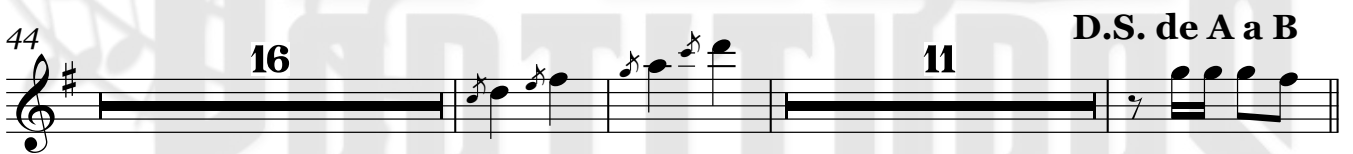

Transcripciones, Arreglos
Composiciones Instrumentales Para Banda
55 54 77 54 98

=HERMOSISIMO LUCERO=

Clarinete 3 en Sib

=Chuy lizarraga=

♩=135

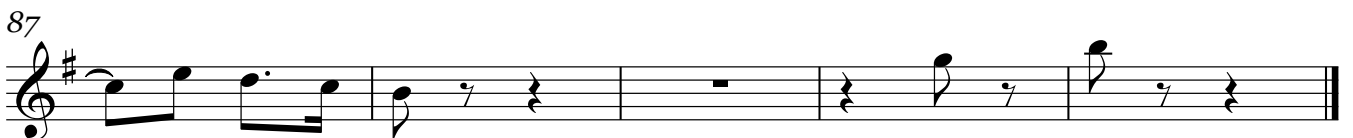
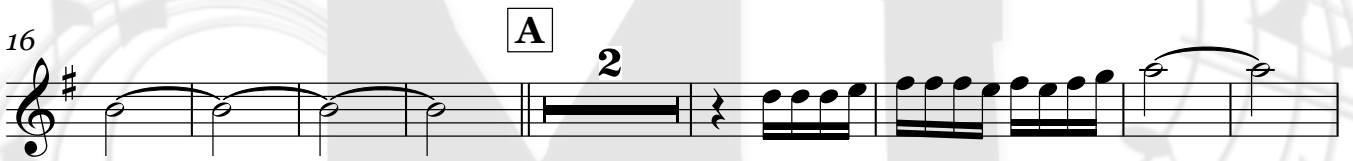

Transcripciones, Arreglos
Composiciones Instrumentales Para Banda
55 54 77 54 98

=HERMOSISIMO LUCERO=

Trompeta 1 en Sib

=Chuy lizarraga=

♩=135

8

15

A

14

36

B

20

2

62

7

D.S. de A a B

74

81

86

Transcripciones, Arreglos
Composiciones Instrumentales Para Banda
55 54 77 54 98

=HERMOSISIMO LUCERO=

Trompeta 2 en Sib

=Chuy lizarraga=

♩=135

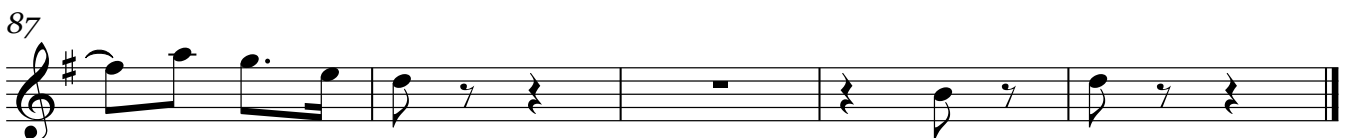
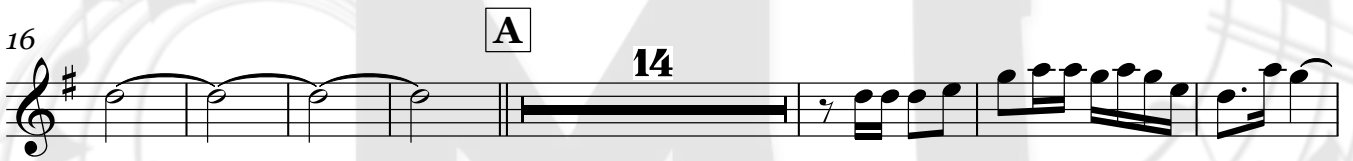

Transcripciones, Arreglos
Composiciones Instrumentales Para Banda
55 54 77 54 98

=HERMOSISIMO LUCERO=

Trompeta 3 en Sib

=Chuy lizarraga=

♩=135

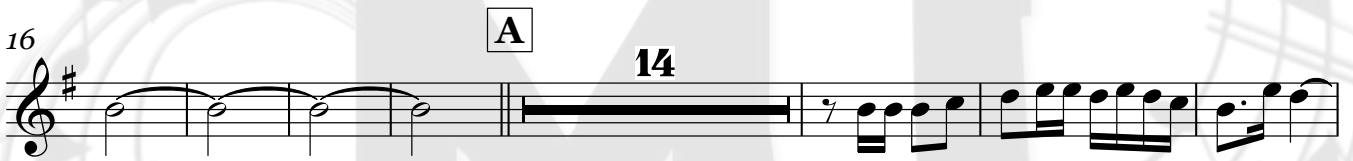

Transcripciones, Arreglos
Composiciones Instrumentales Para Banda
55 54 77 54 98

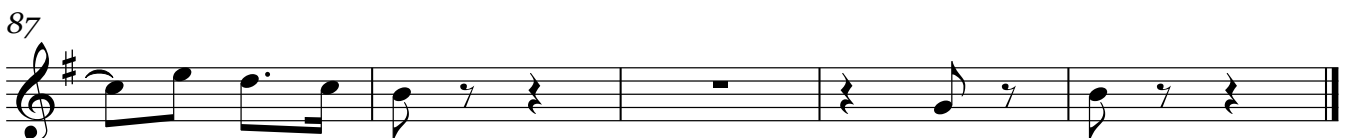

=HERMOSISIMO LUCERO=

Trombón 1 en Sib

=Chuy lizarraga=

♩=135

6

10

2

19

A

8

6

33

B

5

15

6

6

56

D.S. de A a B

17

80

2

6

87

Transcripciones, Arreglos
Composiciones Instrumentales Para Banda
55 54 77 54 98

=HERMOSISIMO LUCERO=

Trombón 2 en Sib

=Chuy lizarraga=

$\text{♩} = 135$

Transcripciones, Arreglos
Composiciones Instrumentales Para Banda
55 54 77 54 98

=HERMOSISIMO LUCERO=

Trombón 3 en Sib

=Chuy lizarraga=

♩=135

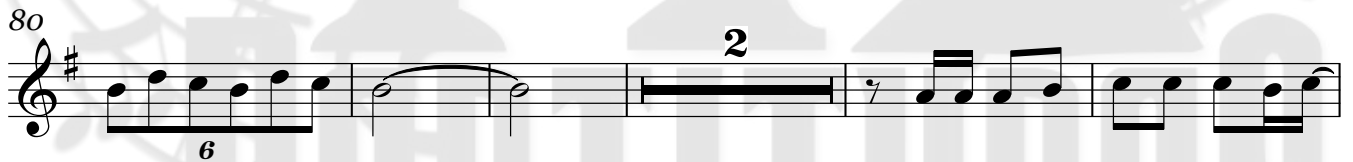
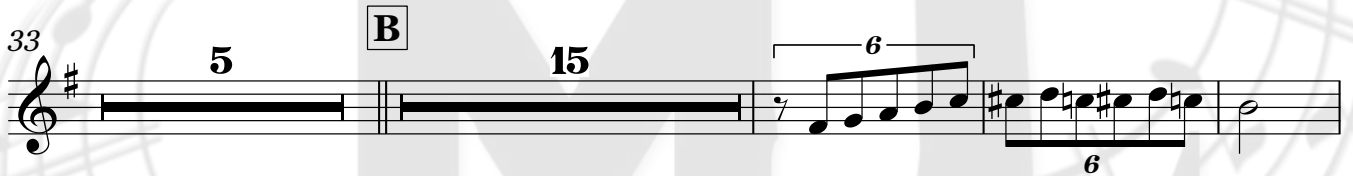

Transcripciones, Arreglos
Composiciones Instrumentales Para Banda
55 54 77 54 98

=HERMOSISIMO LUCERO=

Trombón 1 en C

=Chuy lizarraga=

♩=135

6

10

2

18

A

8

6

31

B

5

15

6

6

55

D.S. de A a B

17

79

2

6

87

Transcripciones, Arreglos
Composiciones Instrumentales Para Banda
55 54 77 54 98

=HERMOSISIMO LUCERO=

Trombón 2 en C

=Chuy lizarraga=

♩=135

6

10

19 **A** 8 6

33 **B** 5 15 6 6

56 **17** D.S. de A a B

80 2 6

87 6

Transcripciones, Arreglos
Composiciones Instrumentales Para Banda
55 54 77 54 98

=HERMOSISIMO LUCERO=

Trombón 3 en C

=Chuy lizarraga=

♩=135

6

10

2

19 **A** 8 6

33 **B** 5 15 6 6

56 **D.S. de A a B** 17

80 2 6

87

Transcripciones, Arreglos
Composiciones Instrumentales Para Banda
55 54 77 54 98

Saxor en Mi \flat = **HERMOSISIMO LUCERO** =
=Chuy lizarraga=

$\text{♩} = 135$ ♩

Saxor en Mi♭

74

82

87

=HERMOSISIMO LUCERO=

Tuba en Sib

=Chuy lizarraga=

♩=135

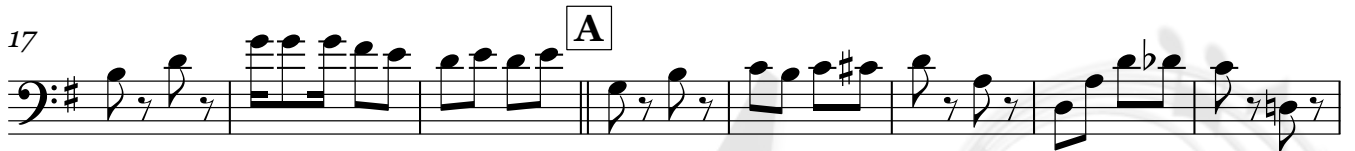

2

Tuba en Si \flat

82

87

Bajo en Sib

HERMOSISIMO LUCERO

=Chuy lizarraga=

♩=135

Transcripciones, Arreglos
Composiciones Instrumentales Para Banda
55 54 77 54 98

