

# -Hombre De Trabajo-

.Banda Carnaval:

"2016"

Reynaldo Vicente Diaz  
Regmusic98@hotmail.com  
Regtromp98@hotmail.com  
Cel: 757 112 20 72 ò 757 120 71 75

# -Hombre De Trabajo-

.Banda Carnaval:

"2016"

Reynaldo Vicente Díaz  
Regmusic98@hotmail.com  
Regtromp98@hotmail.com  
Cel: 757 112 20 72 ò 757 120 71 75

1 2 3 4 5 6 7 8

9 10-11 12 13 14 15 16 17 18

19 20-29 30 31 32 33

33 34-40 41 42 43-47 44 45 46 47

48-61 62 63 64 65 66 67 68-75 69 70 71 72 73 74 75

76 77 78 79 80-90 81 82 83 84 85 86 87 88 89 90 91 92

93 94 95 96

97 98 99 100

Clarinete 3 Bb

# -Hombre De Trabajo-

.Banda Carnaval:

"2016"

Reynaldo Vicente Díaz  
Regmusic98@hotmail.com  
Regtomp98@hotmail.com  
Cel: 757 112 20 72 ò 757 120 71 75

1

8

2  
10-11

18

Voz

10  
20-29

3

32

7  
34-40

3 3

5  
43-47

14  
48-61

8  
68-75

11  
80-90

91

1. 2.

96

Trombón 1 Bb

# -Hombre De Trabajo-

.Banda Carnaval:

"2016"

Reynaldo Vicente Díaz  
Regmusic98@hotmail.com  
Regtomp98@hotmail.com  
Cel: 757 112 20 72 ò 757 120 71 75

Hombre De Trabajo Contí...

83

89-90

92

97

Trombón 2 Bb

# -Hombre De Trabajo-

.Banda Carnaval:

"2016"

Reynaldo Vicente Díaz  
Regmusic98@hotmail.com  
Regtromp98@hotmail.com  
Cel: 757 112 20 72 ò 757 120 71 75

Trombón 3 Bb

# -Hombre De Trabajo-

.Banda Carnaval:

"2016"

Reynaldo Vicente Díaz  
Regmusic98@hotmail.com  
Regtomp98@hotmail.com  
Cel: 757 112 20 72 ò 757 120 71 75

Hombre De Trabajo Contí...

83

89-90

92

97

# -Hombre De Trabajo-

.Banda Carnaval:

"2016"

Reginaldo Vicente Diaz  
Regmusic98@hotmail.com  
Regtomp98@hotmail.com  
Cel: 757 112 20 72 ò 757 120 71 75

1

7

13

Voz

19

20-38

3

6

42-47

8

48-55

8

60-67

68

4

72-75

7

76-82

Hombre De Trabajo Contí...

83

89-90

92

97

# -Hombre De Trabajo-

.Banda Carnaval.

"2016"

Reginaldo Vicente Diaz  
Regmusic98@hotmail.com  
Regtomp98@hotmail.com  
Cel: 757 112 20 72 ò 757 120 71 75

1

8

14

Voz

19

20-38

3

6

42-47

8

48-55

8

60-67

68

4

72-75

7

76-82

## Hombre De Trabajo Cont'i...

83

89-90

92

97

# -Hombre De Trabajo-

.Banda Carnaval:

"2016"

Reginaldo Vicente Diaz  
Regmusic98@hotmail.com  
Regtomp98@hotmail.com  
Cel: 757 112 20 72 ò 757 120 71 75

1

8

14

Voz

19

20-38

3

6

42-47

8

48-55

8

60-67

68

4

72-75

7

76-82

## Hombre De Trabajo Cont'i...

83

89-90

92

97

Trompeta 1 Bb

# -Hombre De Trabajo-

.Banda Carnaval:

"2016"

Reynaldo Vicente Diaz  
Regmusic98@hotmail.com  
Regtromp98@hotmail.com  
Cel: 757 112 20 72 ò 757 120 71 75

Trompeta 2 Bb

# -Hombre De Trabajo-

.Banda Carnaval:

"2016"

Reynaldo Vicente Díaz  
Regmusic98@hotmail.com  
Regtromp98@hotmail.com  
Cel: 757 112 20 72 ò 757 120 71 75

1

9  
2  
10-11

19 Voz  
6  
20-25  
4  
30-33

34  
8  
40-47

2  
48-49  
19  
53-71

74  
15  
76-90  
1.  
2.

94

Trompeta 3 Bb

# -Hombre De Trabajo-

.Banda Carnaval:

"2016"

Reynaldo Vicente Díaz  
Regmusic98@hotmail.com  
Regtomp98@hotmail.com  
Cel: 757 112 20 72 ò 757 120 71 75

8

10-11

Voz

20-25

30-33

40-47

48-49

53-71

76-90

94

## Hombre De Trabajo Contí...

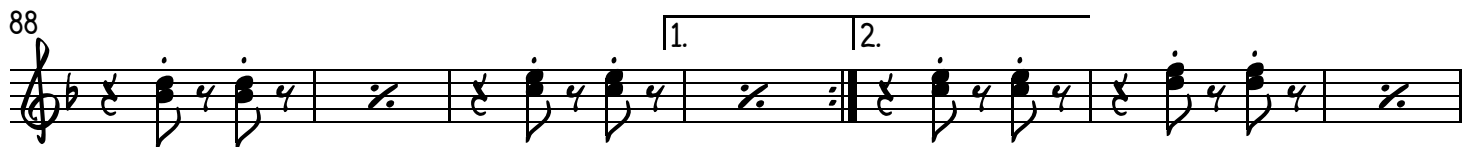
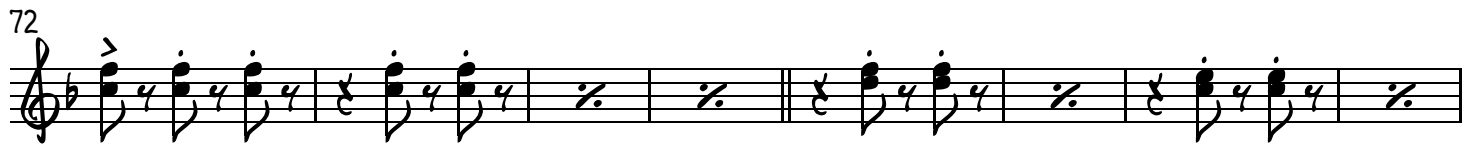

# -Hombre De Trabajo-

.Banda Carnaval:  
"2016"

Reynaldo Vicente Diaz  
Regmusic98@hotmail.com  
Regtromp98@hotmail.com  
Cel: 757 112 20 72 ò 757 120 71 75

4

9

17

Voz

25

33

41

48

56

vs.

## Hombre De Trabajo Contí...

64

70

76

85

93

Taba Bb

# -Hombre De Trabajo-

.Banda Carnaval:  
"2016"

Reynaldo Vicente Diaz  
Regmusic98@hotmail.com  
Regtromp98@hotmail.com  
Cel. 757 112 20 72 ò 757 120 71 75

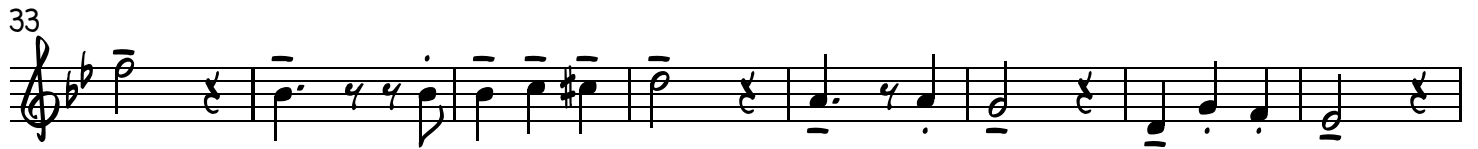
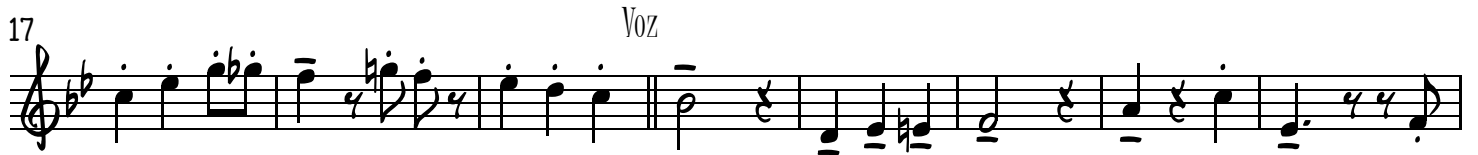
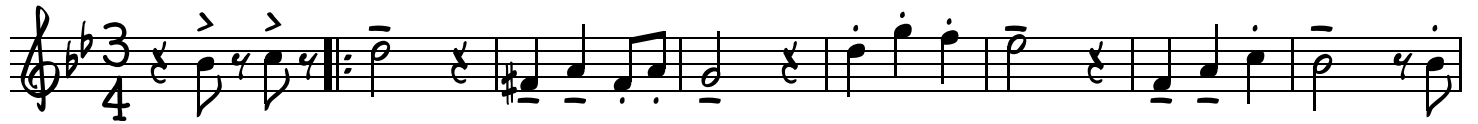

Hombre De Trabajo Contí...

64

70

76

85

93
